WEATHER
San Francisco and Bay Region
Fair and mild Friday and Saturday.

RICHMOND RECORD HERALD
A RICHMOND PAPER FOR RICHMOND PEOPLE

Universal Service
LATEST WIRE NEWS
COMPLETE REPORT EACH MORNING
FURNISHED BY UNIVERSAL SERVICE

VOL. XXVI, NO. 890. Read It First In The Record-Herald RICHMOND, CALIFORNIA, FRIDAY, MARCH, 16, 1928. TELEPHONE RICHMOND 70 PRICE 5c

INQUIRY IN ST FRANCIS DAM TRAGEDY BEGINS

AQUEDUCT PLOT BARED

WOMAN TELLS WIERD STORY OF BOLD COUP

(By Universal Service)

INDEPENDENCE, Cal., March 15.—If repeated dynamiting of the Los Angeles aqueduct in 1917 failed to bring the city to terms in the purchase of Inyo county ranches, bloodshed was planned.

The proposed victims included W. B. Mathews, special counsel for the water board, William Mulholland, a Mr. Clark and others.

Such was the startling testimony today by Mrs. Mamie Thomson, wife of a city well driller, at the preliminary hearing of six men accused of conspiracy and complicity in the bombing of the huge water carrier at the Cottonwood power plant during the night hours of June 5, last. At that time Mrs. Thomson lived across the street from Major C. Percy Watson, one of the accused, her story was that she talked with him on the afternoon of June 5.

A Mrs. Sanders was with her when she and the former army man had the conversation. She said:

"I talked to the major in the yard of his home. He said: 'We blew up the Cottonwood tunnel last night' and I said 'You did?' He answered 'yes.'

"And then I told him I thought they'd quit after the third dynamiting and he replied: 'no, we are just beginning.' Then he went on:

" 'If the city won't treat us right, we'll drain the aqueduct dry. If Los Angeles won't come to our terms, we will try bloodshed. We will get one big pine man and then go after Mulholland, Clark and others!' "

Cross-examination by defense counsel was directed solely to proving that at the time of the asserted conversation the major knew she was the wife of a city worker. She is now living in Hollywood.

Major Watson was the chief figure in much of today's testimony.

Stories of the witnesses showed glaring inconsistencies in statements they said Major Watson made.

The CORE

After taking a ride over Richmond yesterday morning, the conclusion was reached by several of the party that the city is only just beginning to fill up the large areas that have been set aside for residence districts. Of course, this does not mean that the city has been backward, but merely that it has commenced to realize the vast importance of "trimming up" its residence sections with a view to future city planning.

It is true that Richmond takes in a vast amount of ground, and that some of its precincts seem disconnected. It was this way in Camden, N. J., Kansas City and in parts of Chicago in the times when industry was in embryo in the then "suburbs."

Payrolls make cities, and Richmond is not going to be an exception. There are large payrolls here now, but they are soon to increase. The period of home building is just about to get its greatest impetus.

* * *

There has been some adverse comment on failure of some nearby communities to respond to the call for community chests. This is indeed an unfortunate state of affairs, but the attitude of the people can best be understood by the propaganda absorbtion that follows in all such movement. It has been stated that in

(Continued on Page Eight)

Overturns Car, Spills Wine, Goes To Court

Steve Vucinich, 717 Austin Avenue, Oakland, overturned his car at the intersection of San Pablo and McBride late yesterday afternoon, the accident leading to his arrest on a charge of possession and transportation of liquor when State Traffic Officer Cheek happened on the scene. Vucinich, who was uninjured, was taken before Justice of the Peace Alstrom where bail was set at $500 cash or $1000 bond. Vucinich furnished the $500 and was released.

Police confiscated about a gallon of wine which was found in the car.

OAKLAND FIRE DOES DAMAGE OVER $150,000

OAKLAND, March 15—Firemen were called out tonight to fight a downtown fire that resulted in damage to business houses amounting to over $150,000.

The Curtain store, a large business concern, was destroyed and many structures on Fourteenth street, such as the "Pig 'N Whistle, were badly damaged by water.

The flames extended back of The Curtain store and threatened to engulf the entire block near Fourteenth and Broadway.

The entire department responded to the alarms. Police reserves were called out to preserve order and hold back the immense crowd that gathered in streets near the conflagration.

Health Center Directors Meet Local Doctors

The staff physicians and dentists of the Richmond Health Center held their first meeting with directors of the Center present. Dr. C. Walter Cole was elected secretary of the organization and it was planned to meet again on April 11. Dr. P. C. Campbell presided over the meeting.

Doctors P. C. Campbell, J. W. Bumgarner, C. B. Bennett, F. S. Baxter and C. W. Cole presented a number of interesting test cases

Directors and operators of the Center who were in attendance were Dr. C. L. Abbott, Dr. Thomas A. Boyer, Mrs. Tsar N. Calfee, R. H. Cunningham, T. H. DeLap, Ivan Conn, Walter T. Helms, Dr. C. Walter Cole, Mrs. C. L. Theis, Mrs. Nora L. Purviance, Miss Muriel Fitzgerald and Mrs. L. Etta Werfoot.

Display Of Ford Cars Attractive

The display of a full line of Ford cars yesterday at the salesroom of David Rose at Thirteenth and Macdonald, attracted a great deal of interest. Rose stated the Ford assembling plant in San Francisco was running more men than at any previous time in its history.

County Grand Jury Notified Of Meet

Members of the grand jury have been notified of a meeting of that body to be held at Martinez at 10 o'clock this morning.

Rumors are to the effect that further testimony is to be taken in the El Cerrito 'bribe' case, and there is a possibility of definite action being taken by the inquisitorial body.

IMPETUS GIVEN FINAL PLANS OF COUNTRIES

LAFAYETTE, March 15.—Impetus was given a proposal for organization of a tri-county highway and tunnel district here last night when the Lafayette Improvement Association, sponsor of the project, appointed a committee of three members which it empowered to employ an attorney for completion of organization details.

The project has in mind widening of the Tunnel highway to a width of 60 feet, construction of a low level tunnel near the site of the present Alameda-Contra Costa bore and a direct road connection from the western portal of the proposed tunnel to Broadway, Oakland.

The committee appointed to arrange for employment of a legal adviser and plan organization details is composed of Major M. M. Garrett, George Foye and Ed. Rowland, all Lafayette businessmen.

George Meredith of the Farmers' & Merchants' Bank of Oakland, president of the Lafayette Club, is an ex-officio member of the committee.

Fine Or Jail For Reckless Driver

Charged with reckless driving as a result of his arrest Wednesday night by local officers Ivan Hinch 2332 East 29th street, Oakland, was hailed before Justice of the Peace Arthur Alstrom yesterday morning and was given a fine of $200 or an alternative of 200 days in jail. Hinch paid the fine. The original count against the Oakland man was a charge of driving while under the influence of intoxicating liquor, being reduced at the request of the district attorney's office.

McMasters Wins Collision Suit

Suit brought by A. McMaster, against H. Hansen and J. L. Sewell as the outgrowth of a motor collision, was decided in favor of the plaintiff, after hearing in Justice of the Peace Arthur Alstrom's court yesterday morning. Hansen, who failed to make an appearance, lost by default, while Sewell was freed of all responsibility when the court decided he had in no way contributed to the basis for the suit. Hansen will be ordered to pay a judgment of $140.00 and costs.

Witneses for the plaintiff were Leona McMaster, Erma and Alice Chattleton. Sewell appeared in his own defense and was represented by T. M. Calfee, local attorney. Carl Applebaum, Oakland, was counsel for the plaintiff.

Completes Work On Bank Concrete

Wallace N. Snelgrove the contractor on the new bank building of the Richmond Commercial and Savings bank, has completed the work of pouring the concrete for the walls and the next task will be the putting in place of the immense steel girders that will support the roof.

It is expected the new structure will be completed and ready for occupancy about May 15.

Curry Company Has Two Cars Autos

That business is good with the Curry Auto Sales company is evidenced by the fact that two carloads of new Chrysler autos were unloaded from the Southern Pacific cars, and placed in Curry's salesrooms.

Blue-Blooded Lifer Reaches Prison

STERLING, although she has been sentenced to life-time in prison, Velma West, husband killer, is shown above being taken to Marysville, O., asylum. She will be eligible for parole in ten years. She killed her husband with a hammer.

TEAPOT DOME WILL PROBE WEALTHY MEN

By JOHN A. KENNEDY

CHICAGO, March 15.—Directing its spotlight on the activities of wealthy Chicago Republicans, the Senate Teapot Dome investigators today unearthed how Fred W. Upham, the late party treasurer, induced a millionaire local miller friend to become a dummy contributor in 1923 as a means of hiding the oil slush fund donatiosn given by Harry F. Sinclair to wipe out the G. O. P. deficit.

B. A. Eckhart, a prominent mill owner here, was approached by Upham in the fall of 1923 with the request that he give the Republican financial chief $25,000 in return for a like amount of Sinclair oil liberty bonds, Miss Flora G. Johnson, Eckhart's secretary testified today.

The miller demurred. Ten days later Upham asked him to take $5,500 of the bonds—a part of the $260,000 handed to Will H. Hays by Sinclair—and give a check in exchange. At the same time receiving a credit on the party lists for a contribution of that amount.

"Mr. Eckhart said he drew the check for $5,500, went down to the bank as arranged, to meet Upham, when the two met Upham already had disposed of all but $2,000 of the bonds. He gave Mr. Eckhart the $2,000 worth and an additional $3,500 in currency. Thus Mr. Eckhart was given credit for the whole $5,500. He also gave $500 of his own so the record show a total donation of $6,000."

Threat Made By Crank To Blow Up Mint

SAN FRANCISCO, March 15.—M. J. Kelly, superintendent of the mint in this city, received a threat today to blow up the building. A cordon of secret service operators were sent to surround the structure.

The letter, which was a rather rambling one after innumerating a list of grievances against the government. The letter contained this threat:

"I will blow up your building with dynamite Thursday night."

Government officials believe that the letter was sent by a crank, but as the mint contains millions in coin, a special guard was detailed as a precaution.

PYTHIAN SISTERS MEET

Richmond Temple, Pythian Sisters, met in Brotherhood hall last evening.

Uncle Of Martinez Banker Hard Hit By Flood Losses In Southland District

MARTINEZ, March 15—W. H. Price, mayor of Fillmore and uncle of A. J. Heald, manager of the local branch of the Bank of Italy in a telephone conversation with his nephew last night, told of extensive damage done to his holdings in the path of the flood waters that were released by the breaking of the St. Francis Dam Monday night.

Price, owner of extensive orchard acreage, said his land was utterly ruined by the wall of water that poured over it and placed his loss at $75,000.

The mayor told his nephew that the land was covered deeply with silt and that scores of bodies were being taken from mud and refuse with rescue crews kept busy day and night carrying the remains of victims to improvised margues.

Works On Plan For Widening Of Tenth St.

City Engineer Ed. Hoffman is working on plans for the widening of Tenth street from Barrett avenue to the Santa Fe tracks. He has interviewed a number of the property owners, and they are agreeable to the plan.

It is proposed to reduced the width of the sidewalks, and add this pace to the street.

Tenth street is becoming one of the heaviest traveled avenues in the city, and the old original macadam paving, is fast going to pieces.

BUILDING PERMITS

Building permits were issued by Building Inspector A. J. Hurley yesterday as follows: G. E. Hover, erect a cottage and garage in Dunn street, between 17th and 18th, cost $2000; J. L. Parker, to build a two-room addition to a building in Santa Cruz avenue, between Santa Clara and Panhandle, cost $1200.

Stop Signs Are Boon To Motor Travel Of City

The "stop" signs that have been installed by City Manager J. A. McVittie in different parts of the city, are much appreciated by the motoring public. The signs will tend to do away with many accidents and will also aid n speeding up traffic and preventing traffic tie-ups on account of congestion.

Signs have alredy been put in place at the cross streets entering Macdonald avenue, on the cross streets entering Cutting boulevard and on the cross streets coming into Twenty-third street.

PARENTS MADE HAPPY

Mr. and Mrs. Julius Codina, San Pablo, are the parents of a baby girl, born March 13. The baby has been named Theresa.

Wesley Park Cunningham is a new arrival at the home of Mr. and Mrs. John M. Cunningham, 916 Ramonia evenue, Berkeley.

Doran Asks Drastic Laws To Punish Offenders Who Evade Prohibition Edict

(By Universal Service)

WASHINGTON, March 15.—Drastic penalties for prohibition law violators, as provided under the Jones bill, were advocated today by Commissioner of Prohibition James M. Doran before the Senate Judiciary Sub-Committee.

The Jones bill would jump the maximum penalty for dry law violators to $10,000 fine, five years in prison, or both.

Doran told the committee that under the present law serious offenders, the "higher-ups" in the bootlegging game, have it altogether too easy when they are brought into court.

In order to make the penalty fit the crime, he said, the big bootleggers are often brought under the conspiracy statute, a more difficult procedure to get convictions.

"This should not be necessary" said Doran. "Enactment of this bill will aid materially in enforcing the National Prohibition Act. "It will give the judges a means of making the penalty fit the rime. Minimum penalties are of no value in enforcing the law."

Doran discounted objections raised against the bill by certain drys because it removes the present mandatory jail sentences. The mandatory jail sentence provision could well be discarded, Doran said.

Relief Workers Estimate Casualties Will Reach As High As Five Hundred Dead

FIRST FLOOD INQUEST HELD AT FILLMORE

FILLMORE, Calif., March 15.—In the silent presence of the unknown dead, seven men of Fillmore—the corner's jury—brought in their verdict today:

"Drowning of being struck by floating objects, caused by the breaking of the San Francisquito dam and the flooding of the Santa Clara River."

The inquest was held almost literally in the presence of a dozen victims of the flood.

The jury met and testimony was given in a tiny anteroom, sepated only by a full-height partition from the main chapel of the undertaking parlors being used as a morgue.

And along one side of the larger room, so close that the members of the jury could look through the open door and see them, lay the shrouded bodies of the men, women and children, who are still marked "unknown."

There was almost no formal testimony at the Fillmore inquest.

For the most part, the men of Fillmore tried to help Coroner Oliver Reardon gather up the necessary information about the dead.

Standard Ave To Be Greater Traffic Lane

On March 26th the council will award a contract for the improvement of Standard avenue. The widening proceedings were completed some time ago, and the new improvement will mean a traffic lane of eighty-two feet.

This is one of the heaviest traveled streets in Richmond, takes care of all of the ferry and Standard Oil traffic and the need of the widening has been felt for the past five years.

Gray Will Run For Councilman At El Cerrito

Another candidate will be added today to the list of those who have already filed for councilman for the city of El Cerrito.

Girk E. Gray of 526 Richmond street of that town and one of its well-known residents, yesterday completed the signing of a nomination petition, and it will be filed today with City Clerk Alice Morris.

It is very likely that Gray will poll a big vote, as he has served as a member of the city council before, and is well acquainted with the needs of the people of that city.

Improvements To Be Made to Big Plant

Improvements that will cost $100,000 and will make the Richmond plant of the Certain-teed Products corporation, one of the largest of the country, were started yesterday morning.

Machinery that has become obsolete, has been taken out and new paper making machinery and shingle making machinery is to be installed.

BIG BANK MERGER

SAN FRANCISCO, March 15.—By an unanimous vote of its directors the Humboldt Savings bank was merged with the United Trust Bank and Trust company. The latter bank and the French American bank were recently consolidated.

Local People Escape Flood In Southland

Fred Sagnor and Mrs. Sagnor, parents of C. E. Sagnor, 219 S. 13th streets, this city narrowly escaped being caught by the flood waters when the St. Francis dam broke and overflowed the Santa Paula and St. Francisquita Canyon, according to a wire received by Sagnor from his father, who is stationed at Saugus. The older Sagnor, an engineer with the General Petroleum Company, stated that his home was just out of reach of the surging waters. He is now engaged in aiding rescue work.

By JEROME M. STRAUSS

LOS ANGELES, March 15.—Official action in the wake of the flood tragedy caused by the breaking of St. Francis Dam began today with the holding of four inquests over Ventura county's dead.

These inquests made no attempt to determine the cause of the disaster. They were mainly to fulfill legal requirements so that bodies of flood victims could be released to relatives for burial.

The known death toll in Ventura and Los Angeles counties was still estimated at 250 to 300 today. Continual transfer of bodies from community to community has made it impossible to obtain an accurate check of the dead.

Some relief workers still believe the total of casualties will approimate 500. Some 160 persons are officially listed as missing. It is pointed out that the number of missing probably is considerably larger, including transient workers and other persons having no relatives to report their loss.

Ventura county inquests were held this morning at Fillmore and Moorpark, and at Santa Paula and Oxnard this afternoon.

At Fillmore, one of the principal morgue centers of the stricken region—forty-nine bodies were gathered there—a coroner's jury brought in a verdict that the flood victims had come to their death "by drowning or being struck by floating objects, caused by the breaking of the St. Francis Dam and the flooding of the Santa Clara River."

District Attorney James Hollingsworth of Ventura County told the jury that its only task was to fix the cause of death. The question of responsibility, he said, would be left to later investigation.

"Accidental drowning due to the breaking of the St. Francis Dam," was the verdict returned over Moorepark's nine dead. Ten of the bodies brought to Moorpark already had been transferred to other communities.

With the inquests disposed of, Ventura County tomorrow will begin the burial of its dead. The blanket inquest over all Los Angeles county victims probably will not be conducted until early next week.

The death list of San Francisquito Canyon and the Santa Paula Valley daily continues its slow growth as reports of the finding of bodies, singley or in groups, make their way into the concentration points for the dead.

Santa Paula today received a report from J. Weymouth of Ventura that three more bodies had been picked on the Ventura Beach.

(Continued on Page 8)

Blacksmithing

A good blacksmith is hard to find in these days, and yet his services are often required for work no other can adequately handle. In the Buyer's Guide may be found an index to reliable smiths in this city, and whose aid may solve a vexatious worry.

Record-Herald Editorial and Feature Page

RICHMOND RECORD HERALD

A Consolidation of the Record-Herald and Richmond News

Published Every Morning Except Mondays and the Days Following Holidays by the
Record-Herald Printing and Publishing Company
Telephone Richmond 70 and 71—2201 Macdonald Avenue

G. E. MILNES ..... President and Manager
GROVER E. MILNES ..... Business Manager

Entered at the Postoffice at Richmond, California, as Second Class Matter.

SUBSCRIPTION RATES

One month by carrier 50c
One year $6.00

Official Paper Of The City Of Richmond, California

FRIDAY, MARCH, 16, 1928.

GIRLS WHO RUN AWAY

The case of Catherine Elizabeth Tierney, college girl, who ran away from class work to housework, calls attention to the undoubted fact that many young women are A. W. O. L. from institutions of "higher education."

Absent without leave—and why?

The answer may be difficult to find in this particular case, but it is not hard to prove that the reason the average girl who leaves college does so is because she doesn't want to stay in college.

She may have no sympathy with her teachers or her subjects.

She may never have wanted to go to college in the first place.

This is a matter that should cause all parents to think deeply before ordering their growing children to do something that does not appeal to them. Forcing girls and boys into college may be a fatal mistake.

It may drive them into anything from drink to a snap-judgment marriage to escape from an intolerable situation.

College should be reserved for boys and girls who have a desire to go and a real purpose in going.

There has been too much insistence on the part of elders for "higher education."

It is time to give a thought to the higher welfare of sons and daughters.

The old-fashioned boy who used to think that he would get a new suit of clothes every time a "measurin' worm" crawled over him has grown up and believes that the bootlegger will bring him a case of real pre-war booze every time he calls.

Several British aviators are trying to win the world's altitude record which is just another name for the record of getting nowhere in particular.

Thirty thousand Yale alumni have just finished raising a twenty million dollar endowment fund. The coach's salary is now assured.—*Minneapolis Journal.*

Sir Philip Gibbs says that America is the most dangerous nation in the world because it is so highly organized. But any old-time politician will tell you that the organization nowadays isn't anything like it used to be.

Our idea of an educational optimist is the fellow who thinks Abraham Lincoln might have gotten farther if he had attended college.

Television across the Atlantic is now declared to be a fact. Pretty soon maybe we can look in on the League of Nations at Geneva from this side and see how many aces the various diplomats have up their sleeves and at the same time listen to the poker comment.

Returns to Holy City

AMBASSADOR RETURNS TO HOLY CITY!—Aboard Roma when it sailed for Italy was Ambassador Henry P. Fletcher, off to resume his post after vacation in his native land. He is shown above with Consul General Grossi of Italy.

VIGOROUS HEALTH

HOT AND COLD APPLICATIONS

The term hot and cold applications when not especially qualified is generally understood to mean the use of compresses for stimulating the circulation through some local part. Of course, there are many other valuable forms of hot and cold applications, but I shall confine myself to the compresses today. Water is a very valuable health building element and its use should be better understood.

The most convenient form of compress and one that is quite satisfactory is the ordinary Turkish or bath towel. This is folded to the required size to fit the affected part and is then dipped in water as hot as can be born, wrung out and applied direct to the skin or indirectly through a dry towel. The latter is nesessary in the case of those with tender skins. The hot towels are applied for from three to fifteen minutes, depending on the effects desired, renewing them as often as they begin to cool. It is well to have two towels for this purpose. After the hot has been applied long enough, a cold towel is applied in a similar manner for one-half to one minute. Several changes from hot to cold may be made if the condition requires it.

My mother has a stone in the kidney which blocks up the passage. Is an operation the only relief? ANXIOUS.

An operation may be necessary in such a case, but unless the symptoms are very severe it is generally worth while to give natural methods a trial first, especially since these must be used anyhow to prevent recurrence. The usual natural treatment includes fasting with distilled water or limited milk and fruit diet, deep breathing and moderate exercise if it does not cause pain. The fast may continue for up to ten days.

I have sciatica. One doctor said to rub the leg with wintergreen oil, but not to bathe it. Another doctor said not to rub the leg and to bathe it every day in warm water. I tried both, first one and then the other, but did not get any better. What would you advise? L. R.

I would advise you remove the cause and not depend on external treatments. In all probability there is some toxemia present which will require a fast or orange diet for five days or so, and after this, careful attention to every phase of right living, especially the use of natural foods. Some cases are complicated by spinal subluxations, in which case spinal manipulations will be required. Exercise of the part is avoided until pain is relieved.

I have a three month old baby and do not know when I should start to give him food, as I understand it is not well to give a baby and new food in the summer time. Please advise.

Do not bother about the weather. Give the baby the advantage of nine months' breast feeding if at all possible, then use certified milk and orange juice until at least one year of age, and better, eighten months. This will be plenty of time to start "solid" foods. Avoid overfeeding at this time.

I have a habit of trying to control my breathing when on a crowded subway in order not to inhale so much impure air, but find it uncomfortable. Am accustomed to breathing deeply. F.

You do not say how you are trying to control your breathing, but since it makes you uncomfortable it is evident that you are not getting enough air and this is not good. Live rightly, so that the nose functions normally and it will filter most of the impurities oht of the air. Relax as much as you can while on the subway and you will naturally breathe somewhat less deeply. After leaving the subway practise deep breathing with fairly forcible exhalation and you will help the lungs. Some deep breathing before entering the subway would also be of value.

Uncle Sam Gives Income Tax Tips

For the benefit of those who may be confused by the complex nature of their income tax returns the government has prepared a series of articles of explanation. All returns must be in by March 15. Single persons whose net income is more than $1,500, or whose gross income is $5,000, must pay a tax. Married persons whose net income exceeds $3,500, or whose gross is $5,000 must pay.

TODAY'S ARTICLE

Pensions paid by a corporation or individual to retired employes for services rendered are taxable. Pensions paid by the United States government are also taxable, except as to "amounts received as compensation, family allotments, and allowances under the provisions of the war risk insurance and vocational rehabilitation acts or the World War veterans' act, 1924, or as pensions from the United States for services of the beneficiary or another in the military or naval forces of the United States in time of war, or as a state pension for services rendered by the beneficiary or another for which the state is paying a pension."

NO FICTION

A financier asked his banker for a loan of $100,000.

"There you are," he said, handing across some papers, "that's your security. It's good enough for any one. Figures can't lie."

"But it is remarkable," said the banker, "how liars can figure."

SAN RAFAEL—Orders placed for $300,000 worth of gas-electric cars for Northwestern Pacific Railroad.

Affairs of the Heart and Your Marriage Problems

Patricia Lee

Patricia Lee answers questions relating to problems of married life. Names and address should be added to letters as a mark of good faith but will not be published. Readers who desire private answers should inclose a stamped self-addressed envelope and 10 cents in coin to cover cost of typing, etc. Because of space limitations it is not possible to print answers to all letters received, and readers who wish an early reply should take advantage of this special service. On account of the large quantity of mail coming to this department, about ten days should be allowed for a reply. Write to Patricia Lee, care of this paper.

Dear Patricia Lee:

I am 30 years of age, married to a man sixteen years my senior. I feel so unhappy because he is very set in his ways. He is agreeable as long as I am contented with this four-room rear apartment. But his income is $800 monthly and I think we could afford a front apartment and a car. He wants to run the house just as he does his office. I don't care for fine clothes, but I do want a pretty home. He tells me that if I want any better I will have to work for it. If he was having trouble financially I would not mind helping him, but why should I work when I would be so much happier keeping a nice home? Please give me your candid opinion because I don't feel that he is fair to me.—SALLY MAY.

Dear Sally May—

No man is perfect, my dear, and if he were you wouldn't want to live with him. I agree that stinginess is one of the hardest faults to overcome, but you can get around it I am sure. Not by talking, but by DOING things. In the first place, make the little apartment you have just as attractive as you can. Then make new acquaintances, invite them to dinner and to play cards.

When you go to their homes, ride in their cars, your husband will see how much more advanced the scale of living is. You might also point out to him as tactfully as you can, that the success of a man is judged by his home and the comforts he has and these things will give people confidence in his business. Try to make sure first, however, that your husband is not worried over financial matters and concealing it from you.

DADDY DUSK

Twinnie and Lindy were in the palace of the Emperor of China. A pretty Chinese lady was telling Twinnie to follow her.

And she had called her a "lovely little girl.'

Twinnie really never thought that she was lovely. In fact, when she looked into the mirror she sometimes suspected that she really was ugly, but here was this bowing, smiling, woman telling her that she was lovely.

Up went Twinnie's head and she smiled her very sweetest as she followed the tiny woman of China into a huge room, all red and gold and black, and sat down on the long couch that was pointed out to her.

"You will have some tea, perhaps?" her hostess asked. "My name is Mona Lee Sa. And yours?"

"Twinnie."

"How very quaint! And will Mees Twinnie have some tea?"

Twinnie was afraid to tell Madame Mona Lee Sa that she wasn't allowed to drink tea at home.

The little lady clapped her hands three times, and in came three little maids from school, each bearing a tray. On the first was a steaming cup of tea and cups. On the second cherries and oranges and lemons like Twinnie had seen one day when she had gone to tea with Mother and had to drink her glass of milk instead of the tea.

And on the third tray were scrumptious looking little cakes and candied fruits.

Twinnie's eyes got bigger and bigger.

—RAGS WANTED—

What the Good Book Says

Rev. R. W. Keeler, D.D.

Q. What happens to the proud?—G. M. J., Trenton, N. J.

A. "Whosoever shall exalt himself shall be abased; and he that shall humble himself shall be exalted."—Matthew XXIII.:12.

Q. Who did the people think Jesus was?—E. L. N., Utica, N. Y.

A. "And they answered, John the Baptist: but some say, Elias; and others, One of the prophets."—Mark VIII.:28.

Q. How broadminded was Jesus—S. B. R., City Island, N. Y.

A. "And Jesus said unto him, Forbid him not: for he that is not against us is for us."—Luke IX.:50.

Q. Was Saul a violent man?—H. A. P., Pittsburgh, Pa.

A. "Saul, yet breathing out threatenings and slaughter against the disciples of the Lord, went unto the high priest."—The Acts IX.:1.

Q. When did the vision come that changed Saul to Paul?—H. A. P., Pittsburgh, Pa.

A. "At midday O king, I saw in the way a light from heaven, above the brightness of the sun: shining round about me and them which journeyed with me."—The Acts XXVI.:13.

What Do You Know?

1. What is the name of the island on which the Statue of Liberty stands?
2. How many articles did the Magna Charta contain?
3. When did China become a republic?
4. Where was John Paul Jones of American history born?
5. In what year did the earthquake at San Francisco occur?
6. How old was Washington when he died?

GOOD MANNERS

Q. When are formal wedding announcement cards used? When are they sent out, and by whom are they issued?

A. Announcement cards are employed when for good reasons a wedding has taken place in the quietest manner possible and in the presence of the family only or a few friends. These cards are issued immediately after a wedding takes place. As a rule the parents of the bride announce the marriage. If the bride is an orphan her closest relatives usually lend the authority of their name on such cards.

Q. Is it correct for a man to use a monogram on his note-paper?

A. Gentlemen seldom use a monogram on their note paper. Only the address or the name and address appear.

EUREKA— $30,000 new building being constructed at corner of Sixth and G. Streets for Montgomery Ward & Company.

Copyright 1927, Warner Bros. Pictures, Inc.

"THE JAZZ SINGER," starring Al Jolson, is a Warner Bros. picturization of this novel. It is based upon the play by Samson Raphaelson.

SYNOPSIS

Jakie, son of Cantor Rabinowitz, prefering jazz to Synagogue music, leaves home. Ten years elapse. Through Mary Dale, a dancer, Jakie, now Jack Robin, becomes a jazz singer. The Cantor, discovering his son's profession, disowns him. Jack's show opens the Eve of Yom Kippur. Dillings, the backer of the show, withdraws his money, leaving Lee, the producer, dependent on Jack for success. The Cantor is ill. Mrs. Rabinowitz comes to dress rehearsal to beg her son to sing in the Synagogue. Unable to withstand her pleadings Jack returns home. Mary and Lee follow him to dissuade him. But as Jack sings in the temple the Cantor dies.

CHAPTER XX—Continued

"If you think that boy's going to be a Cantor all his life you're very much mistaken," Mary answered vehemently. "He'll never stay down here. The trouble now is that he's under a very heavy, mental strain. He can't see things clearly. Wait until he comes to his senses."

"I don't agree with you," Lee sighed. "His career on the stage is ended. He'll never come back. This one incident is going to remain in his mind, and all his life will be one long Day of Atonement. This is in his blood—all this. He won't be able to get away from it."

"Yes, he will," Mary argued. "I'm going to see that he does. Give him another chance. He's a great actor and a great singer.

"Root for me, Mary, like you always do."

He's worth while. If I can get him to come back, will you reconsider about sending for Valentine?"

"Oh, I don't know," Lee was weary and tired. He got up and walked about the room. He looked at his watch. "Good Lord, it's almost eight o'clock. Look here. We're opening tonight. We've got to get up to the theatre. You're not dressed or anything. Thank God you don't go on right away. This is a hell of a way to open a show. The star and the producer sitting down on the East Side until it's almost time for the curtain to ring up. Come on. Get your things. We've got to beat it."

"Wait!" She caught hold of Lee and listened.

"What's the matter?"

"They're praying. I want you to listen." The pair moved over to the window.

Black against the softly tinted, autumnal sky the high tenement buildings reared their heads. Little blotches of light spilt from hundreds of windows and lay softly on the gloaming. The street noises were very faint, now. There were few pedestrians on the streets. Only the trolley cars and the trucks broke the Sabbath stillness that hung over the city. All the Ghetto was at Synagogue.

Clear and deep the voice of Jakie Rabinowitz came to them. They stared at each other amazed. Here was the same quality that had been in the voice of Jack Robin that afternoon when he cried his "mammy" song in the theatre. It was the same voice, the same wailing sound, the same rhythm, the same catch in the throat. Mary turned to Lee.

"You are listening to a blackface comedian singing to his God," Mary spoke in awed, hushed tones. "Don't you see, Harry, this isn't so far from Broadway? It's all in his blood, really. Can't you feel the same quality here that you felt this afternoon when he sang? Why he'll have to come back."

"I hope so."

They stood there listening, fascinated. Finally Lee turned. "Come on! We've got to get out of here and uptown." He took Mary's arm, and the two went, closing the door silently behind them.

The multi-colored lights on the Great White Way winked and blinked on the frosty air. Theatres blazoned their wares with vivid brightness of electricity and colored posters. Crowds hastened up and down Broadway—women in gleaming evening dress; men in formal black and white. Taxis honked and hooted their way through the maze of pedestrians.

A steady stream of cabs drew up before the Winter Garden Theatre. They deposited their charges on the wide threshold of the vast pile of stone dedicated to the gaiety of all peoples. The theatre-goers in search of an evening of pleasure thronged the lobby and the foyer. Many of them stopped before the large easels filled with photographs. On one side reposed a full length portrait of Mary Dale in ballet costume. Opposite it a portrait of a blackface comedian with the gilt inscription, "Jack Robin."

For a month, now, the "April Follies" had been listed as one of the theatrical successes of the season. But tonight for the first time this portrait of the "jazz" singer decorated the lobby. The press had accepted the announcement made on the opening night of the illness of the comedian with some comment. Whispers as to the real reason for his failure to appear went the rounds, but newer gossip had soon dulled the poignancy of the story. Now, however, with his New York debut at hand a stir of excitement once more rippled along Broadway, and the theatre was crowded with the usual group of first-nighters waiting to pass judgment on this recent discovery of Harry Lee's.

Back stage the usual activities were taking place. The noise of shifting scenery, of mechanics and electricians, battled with the chatter of the chorus girls lined up for the opening number. With regular precision the houselights went down and the curtain came up. The audience chattered vaguely for a moment and then settled into silence.

In the wings stood the blackface comedian awaiting his cue. Beside him stood the golden-haired ballet dancer all set to go on. They looked at each other and smiled. The blackface comedian pressed the ballet dancer's hand.

"Is anything I can do for you, Jack?" the ballet dancer asked the blackface comedian.

"Yes, just root for me like you always do, Mary," the blackface comedian laughed nervously and squeezed the ballet dancer's hand.

"Ouch," the ballet dancer laughed, too. "That ring hurts—I'm not used to it." They both looked down at the gleaming diamond that glistened on the third finger of the ballet dancer's left hand. "There's your cue. I'll watch from here." The ballet dancer shoved the blackface comedian out onto the stage.

He fell into his shamble and oozed on. The audience applauded vociferously. The orchestra vamped the opening bars. He took up the verse of the song. Then he ran into the chorus.

"And-I-want-you-all-to-know...
I——want——to——go...
Back——to——my——mammy..."
I'm through wanderin'—up—and—down..."
I'm ——goin'——to——strike ——
that——ol'——home——town...
Where——the——folks'll——gather——round...
An' greeet me...
I want——to——go...
Back——to——my——mammy .."

The house looked black and dark from behind the footlights. There was only one person Jack could see. Up in the box sat Mrs. Rabinowitz in heavy, black silk. As the cry came from across the footlights the blackface comedian's mother wiped a tear from her eyes and smiled. The audience thundered its applause. Again and again Jack took his bows. But all he saw was the figure in the box. He waved and blew a kiss. Mrs. Rabinowitz looked about her proudly. That was her son Jakie. She turned to Yudelson, sitting there beside her, and smiled.

Jack ran off at last. There in the wings stood Mary, waiting. Her eyes were bright, and very, very big and blue. Her nose with that delicious little tip-tilt looked adorable. And her very red mouth with its sensitive contours had never seemed so delectable. They turned and strolled, hand in hand, back to the dressing rooms.

THE END.

What has become of the old-fashioned grandmother who gave the children sasafrass tea in the spring for their blood?

Speaking of the Nicaraguan situation, Mr. Sandino seems to have struck out with the bases full

---

New York police seized five jugs of wine in a recent raid and one jug exploded in the police station. It must have been "red" wine.

Society and Club News

DELTA ALPHA GUESTS BRIDGE AT LOCAL HOME

Mrs. Virginia Bryant entertained the members of the Delta Alpha club of the 1919 graduating class of Richmond Union high school in her home, 121 Eleventh street. Bridge formed the diversion of the evening, with prizes going to Mrs. Marshall Gordon and Mrs. John Moore.

The hostess served light refreshments at a table decorated with jonquils, pussy willows and other spring blooms.

Mrs. John Downey will entertain the club, April 11, in her home, 114 Nicholl avenue.

Those present were:

Miss Eleanor Axelson and Miss Ruth Davis of Oakland; Miss Edna Nystrom, Mrs. Marshall Gordon, and Mrs. Francis Powers of Berkeley; Mrs. John Downey, Mrs. John Moore, Mrs. Stanley Macdonald, and the hostess, Mrs. Bryant, of Richmond.

Read It First In The Record-Herald

Telephone Richmond 1074
O. H. DOBBS
Formerly of Macdonald Ave.
Coal-Feed-Poultry
318 Twelfth Street

School nurse says all girls should know this

TALKING to a roomful of high school girls on personal hygiene, an experienced district nurse said: "One of the basic rules of health for girls is to keep the system functioning naturally at all times. Normal exercise and diet habits should be encouraged. But when necessary there's no harm in taking nujol, since it works mechanically and can't disturb the normal functions of any organ of the body. Particularly with girls, there are times when nujol should always be taken. Take a spoonful every night for a few days. It's a thoroughly safe and harmless method. It won't cause distress or gas pains or griping."

Nujol is different from any other substance. It contains no drugs or medicine. It can be taken safely no matter how you are feeling because it is so pure and harmless and works so easily. Every woman should keep a bottle on hand. Every druggist has this remarkable substance. Get the genuine.

To Wed or Not to Wed, THE Question!

ROSIKA AND YANCZI D[illegible] in an attitude of sisterly [illegible] In answer to rumors that one of the sisters had been married secretly for several months, statements of the actresses are recalled denying such rumors and saying they would announce their weddings when they married.

Old Town Where Twain Lived To Be Club Feature

A trip to Mark Twain's cabin and to the old city of Columbia, will be entertainment features of the Alameda District Board, California Federation of Women's clubs in Sonora, March 26. The revision committee's report regarding the proposed membership basis and state representation, will form the chief topic of discussion.

Those planning to attend have been requested to make reservations with Mrs. Knowles in Sonora by March 22.

"Women's Effort Tward International Cooperation" will be the theme of the district convention to be held in Alameda, April 25, 26 and 27. The sessions will be held in the Adelphian clubhouse. Mrs. C. A. Rigg is chairman of the committee arranging for the banquet in the Hotel Alameda, the second night of the convention. The dinner will be called an "Around the World Cruise."

RICHMOND PYRAMID TO GATHER TONIGHT

Richmond Pyramid of Sciots will meet tonight in the Richmond clubhouse to discuss plans for a show to be presented at a date to be selected and to arrange for the ladies night celebration which will be held March 31.

George Loher, Sr., who made a trip across the continent on a bicycle thirty years ago, will tell the members of his experience tonight. Toparch George Loher, Jr. will preside.

Boy Scouts Are Masons' Guests

Boy Scouts of Richmond last night were guests of the McKinley lodge of Masons in Masonic hall. T. G. Gray was master of ceremonies. The program, which was much enjoyed by the scores of lads who were present, follows:

Harmonica solos by George Linsted and H. Vaughn; Saxaphone solo by George Perie.

Presentation of Flag with Pledge of Allegiance by J. R. Warne.

Star Spangled Banner, accompanied by Miss Vivian Vaughan.

Scout Oath and Law—J. R. Warne.

Scout Songs, accompanied by Miss Vivian Vaughan.

Remarks by Chief W. P. Cooper.

Contests and Games, directed by Scout Master, Louis Rasmussen.

Boys to tie nine tenderfoot knots against time.

First Aid—One patrol from each troop; will be judged for neatness and the way they handle patient. Head, arm (artery severed below elbow left arm), chest and hand bandage to be applied. Three men carry patient.

Fire by friction or flint and steel.

Steal the bacon — Patrol from each troop.

Relay race—Patrol from each troop.

Obstacle Race—Patrol from each troop.

Horse and rider — Patrol from each troop.

Pantomine or demonstration by each troop.

Talk on "Posture"—W. H. McCoy.

Scout Songs, accompanied by Miss Vivian Vaughan.

Remarks—Claude Clark.

MOOSEHEART LEGION STARTS WHIST PARTIES

The first of a series of whist parties by the Women of Mooseheart Legion was held yesterday afternoon at the home of Mrs. Marie Lee Kelly, 905 Florida avenue. Prizes were awarded to Mrs. May Hathaway, Mrs. Ethel Ten Eyck and Mrs. Kelly, while Mrs. Hazel Waite received the door prize.

There will be five games in the series with a grand prize going to the holder of high schore. The next whist will be held at the home of Mrs. Daisy Mayo, 550 Fifth street. Mrs. Claire Barry will be joint hostess with Mrs. Mayo.

MRS. FRANCIS KENT LEAVES FOR FRESNO

Mrs. Francis Kent left yesterday for a visit to her former home in Fresno, where she resided a number of years before coming to Richmond. This will be her first visit since her departure. She will be joined later by Dr. Kent and the couple will visit relatives in Bakersfield before returning to Richmond.

REBEKAH SEWING CLUB GUESTS AT LUCHEON

Members of the Richmond Rebekah Sewing club were guests of the Zephyr Sewing club at a luncheon yesterday in Odd Fellows hall. Mrs. Grace Curry assisted by the members of Zephyr Sewing club was in charge of the affair. The afternoon was spent in sewing and socially.

The next meeting will be held in the clubrooms, April 5.

El Cerrito Band Gives Concert

Under the auspices of the Fairmont Parent-Teacher association, the El Cerrito Municipal band last night presented a concert in the auditorium of the school. Councilman Charles W. Zimmerman was chairman of the event.

Louis A. Sirard, president of the El Cerrito Lions club addressed the gathering on the subject of playgrounds and dancing concluded the evening's program.

The following musical selections by the band was presented by Director W. R. McClure:

March—
"American Eagle" .....
Waltz
"Dream Memories".....Polfe
Mazurka—
..... Saint-Saens
March—
"Frost King" ..... Hildreth
Address ..... L. A. Sirard
President El Cerrito Lions Club.
March—
"King Bombenden".....English
Idyl—
"Herd Girl's Dream"..Labitsky
Trumpet Solo—
"Ripping On"...Donald Scheny
Overture—
"Norma" ..... Bellini
March ..... Selected

CHOSE MEMBERS OF P. T. A. COMMITTEE

A nominating committee was chosen by the members of Lincoln Parent-Teacher association yesterday afternoon. Officers will be elected at the next meeting, April 16.

Mrs. J. B. Madigan, Mrs. Peter Brown and Mrs. A. Schimpff were selected as the nominating committee to report on their selection of officers at the next meeting.

Plans for a luncheon to the teachers of the school to be held May 17, were discussed by the members.

SCAVENGERS

RICHMOND SCAVENGER CO.—All sorts of refuse removed on short notice. Call up phone 965 any time in afternoon.

THREE GROUPS OF LADIES' AID HOLD SESSIONS

The three groups of the Presbyterian Ladies' Aid society met yesterday: Group A holding a session at the church with Mrs. Trensue and Mrs. Atwood as hostesses. The usually work of sewing for the orphanage and needy people, occupied the attention of the members. Mrs. F. [illegible] was elected as the new leader while Mrs. Trensue is the [illegible] secretary. The next meeting will be at the home of Mrs. [illegible] Patterson, 310 Bissell avenue.

Group B convened at the home of Mrs. J. E. Spires for a short business meeting during which Mrs. H. H. Clark was elected leader. Their next meeting will be held at the home of Mrs. Scott, 540 Twelfth street.

The C group met at the home of Mrs. C. J. Lambrecht. Mrs. Nordell was elected new leader, and Mrs. L. Laurence secretary. The next meeting will be held at East Richmond chapel.

WAR MOTHERS ENTERTAINED AT WHIST PARTY

An enjoyable afternoon was spent by the Richmond chapter of War Mothers yesterday afternoon in Memorial hall, when they entertained at a whist party of six tables. Prizes were awarded to Mrs. W. A. Vickery, Mrs. D. Erickson, Mrs. Bogard, Mrs. Sarah Pitchford, Mrs. Rinflot, Mrs. Lucy Redding, Mrs. Lola Brown and Mrs. E. Gerlach.

A short business meeting preceded the whist party and plans were discussed to sell carnations on Mother's day. Mrs. F. W. Bradbury chairman, assisted by Mrs. Hilda Wicks and Mrs. Grace Cole were appointed as purchasing committee. The Thimble club will hold its next meeting at the home of Mrs. Mary Brown at a date to be decided upon later.

The War Mothers will visit Ward 106, of Letterman hospital on March 28 and are planning a special treat for the "boys."

WAR VETERANS HOLD ST. PATRICK'S PARTY

Veterans of Foreign Wars auxiliary held a St. Patrick's day party in Memorial hall last night. The hall was appropriately decorated in green streamers. Games were played and refreshments were served. Lillian Jones, president, presided.

It was decided to entertain the California district council at a meeting here April 5.

Mrs. Eaton Will Be Hostess To Club Members

The Next county meeting will be held in Richmond May 30, when the South Richmond Improvement club, of which Mrs. J. C. Eaton is president, will be hostess to the federation.

The county organization is sponsoring a silver tea to be held in Martinez, April 11. Mrs. J. E. Taylor of Oakley is chairman of the committee in charge.

PT. RICHMOND DRUIDS WILL MEET TONIGHT

Pt. Richmond Circle, No. 123, C. A. O. D., will meet in Druid hall this evening. Members are urged to be present as matters of importance are to be discussed. The meeting will be presided over by Arch Druidess Josephine Bonaccorsi.

Wednesday Club Luncheon By Miss Lucille Kister

The Wednesday Afternoon club was entertained at a luncheon by Miss Lucille Kister at her home in the Richmond Annex. The afternoon was spent in the El Nido cafe, where the members adjourned to play whist.

Prizes were awarded to Mrs. Bertha Spencer, Mrs. Nyra Freese and Mrs. Marie Reed.

BUSINESS AN SOCIAL MEET OF SOCIETY

A business and social meeting was held yesterday afternoon by the members of the Swedish Lutheran Aid society in the home of Mrs. A. J. Nystrom, 120 Fourth street. Mrs. John Erler will be hostess at the next meeting, April 12, in her home at 1935 Grant avenue.

ANNOUNCEMENT OF ENGAGEMENT OF MISS BOYLE

Announcement has been made of the engagement of Miss Rose Boyle, daughter of Mr. and Mrs. H. Boyle of 719 Ripley avenue, to Floyd M. Caya, of 419 Eighth street, and formerly of San Jose.

While no definite date has been set for the wedding, it is expected to be an event of early summer. Miss Boyle is well known here, having attended the local schools. She is now employed in Berkeley. Caya is a Standard Oil employe.

ORDER OF EASTERN STAR WILL HOLD ROLL CALL

Miramar chapter, Order of Eastern Star, will hold a roll call of members at a meeting tonight in Masonic hall. Cards will be enjoyed. All members are cordially invited to be present.

SPRING HINTS

Spring hints a-plenty... Every department of this store is suggestive of this gay season. Garments and materials specially made for the Spring of 1928 await your inspection. Frequent visits to the store will keep you posted on just what you need for the opening season. Courteous treatment, of course, whether you come to look or to buy.

Sun Hats
The approach of Spring reminds of the necessity of obtaining a Sun Hat of the common or garden variety — Straws, of course. Priced at—
35c 50c 75c

Cotton Batts
A special that will be welcomed to all home keepers, 6 ounce roll of pure white cotton.
15c

¾ Hose
With fancy cuff tops. Sizes 8½ to 9 and 9½. The usual 50c seller. Specially priced for Friday and Saturday.
25c

Hiking Hose
Hole-proof brand. All the latest coloring and patterns approved by style experts.
50c and 75c

Work Shirts
Made of best grade. Blue chambray. Not a shirt at a price but the best shirt you can buy at
$1.00

Mending Floss
J. and P. Coats mercerized mending floss, 2 ends of 2 ply.
2 Balls 5c

Oh Boy: Here is where you get the marbles.
5 Marbles in Box
Assorted colors 5c
11 Marbles in Box
10c

Kiddie Kar Stroller
Red or Blue enameled, wood seat, cream steel back, roller bearing; disc wheels; rubber tires.
$6.50

Washable Baby Swings
Steel frame; strong web supports.
$1.25 and $1.95

Bath Towels
19x40 Pure white with colored borders.
25c

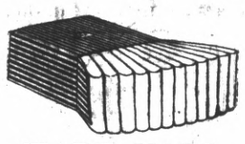

HART NAPS
NOT A NEW NAPKIN—BUT AN ESTABLISHED NAPKIN WITH A LOT OF COMMENDABLE NEW FEATURES:
A more absorbent napkin: (made of better cellulose)
A more comfortable napkin: (made of softer cellulose)
A more easily disposed of napkin: (made of less bulky cellulose)
A more desirable napkin: (because it absorbs more and costs less)
If you haven't heard of HART NAPS, it is only because they are so satisfactory in every respect that your women friends have no occasion to talk about them.
Try a box of twelve—(costs only....)
You'll make a discovery!
39c
3 Packages 98c

Little Girls'
PANTIES DRESSES
Very attractive patterns and colors.
$1.15

Gum Rubber
Baby Pants
25c
Vanta Vests ..Sizes 1-2-3-4
50c

Hole-Proof Sox
Service weight in black, cordovan and white—35c.
3 Pair $1.00

66x80 Wool Mixed
Plaid Blankets
A variety of colors.
$4.75

Yard wide Indian Head 25c
Berkeley Cambric 25c
Hope Muslin 20c

Boy's Overalls
Made same as Dad's.
Sizes: 3 to 7..... 99c
Sizes: 8 to 12.....$1.19

Ladies' Rayon Bloomers
Elastic waist and knee, full seat; reinforced.
Set in crotch $1.25
Vests to match $1.00

Boy's Dress Shirts
Sizes 6-8-10-12
68x72 Percale, fast colors
$1.00

Our March Magazine Offer
Our March Magazine has been mailed! Did you get yours?
The Coupon Item is a
Handy Combination Brush Set
A Set Every Housekeeper Has Use For — 4 Substantial Well-Made Brushes And A Dish Mop. — A Value Which Cannot Be Duplicated.
Pay 25 Cents and Take A Set
It's a labor saver and kitchen convenience that no housekeeper can afford to go without. There's a big brush for cleaning bowls or cans. It is so shaped that it readily cleans the corners that are hard to get at. There's a slender brush of white mohair twisted into wire. This scrubs bottles of all kinds spotlessly clean. There is, also, a red brassine brush that scours pots and pans. Another brush of Tampico fibre for cleaning vegetables. Purchase a dollars worth of merchandise from any department of the store, present the sales check and 25 cents and get your set.

OLNEY'S
DEPARTMENT STORES
Richmond Oakley

Your Feet Do Constant Work

And possibly they are given less attention than any other part of your body, whereas they should have every attention.

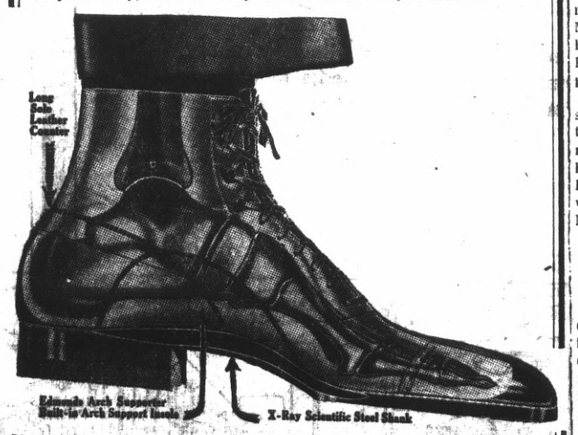

The X-Ray picture of your foot enclosed in a shoe, tells a wonderful story It shows the vital importance of going to our foot specialist and seeing that you are properly fitted. If you will do this, many of the aches and pains you now have will be done away with.

OUR REPAIR DEPARTMENT IS AT YOUR SERVICE
B. B. Shoe Store
720 Macdonald Avenue Richmond

Your Home Prettier
Your Furniture Bright
Your Work Less
Use
O-Cedar Polish
"Cleans as it Polishes"

Mrs. Irma Randolph
MEZZA SOPRANO
A Singer who teaches
A Teacher who sings.
Thursdays—All day and evening.
Conservatory of Music, 906 Macdonald Avenue — Oakland, 1618 6th Ave. Tel. Mer. 4738

Those who Know

This establishment during the years past has received many compliments for the care and the thorough manner in which every detail is carried out. Those who know will bear that out.

WILSON & KRATZER
FUNERAL HOME
PHONE RICHMOND 113
BISSELL AVE. AT SEVENTH ST.

California
DIRECTION WEST COAST THEATRES
STARTS TODAY

Baby Mine

In "Rookies," Dane and Arthur made an overnight sensation as a comedy team. You'll say they're even funnier in this mile-a-minute howling success.

Two college boys, with their hands full of babies! Laugh? You can't stop from first to last!
with
CHARLOTTE GREENWOOD
Metro-Goldwyn-Mayer Picture

Special Added Attraction Direct from Granada Theater, S. F.
FRIDAY EVENING ONLY!
King of the Harmonica
BORRAH MINEVITCH
and his
15—RASCALS—15
Never have you heard music like this
OTHER FEATURES
Buy SCRIP Books . . . Now!

WHY DO TEAMS MAKE GREATEST COMEDY HITS?

Why do "teams" make the greatest comedy successes?

It was true of the stage for Weber and Fields, or Murray and Mack, for instance, or McIntyre and Heath. And the same thing has been worked out on the screen, at the Metro-Goldwyn Mayer studios, by Dane and George K. Arthur super comical heroes of "Rookies," who come today to the California theatre in their second co-starring vehicle, 'Baby Mine."

The new picture, directed by Robert Leonard from the famous stage play, adapted to the silver sheet, has in it not only the newly famous comedy team, but also Charlotte Greenwood, famous stage comedienne, in a rapid fire comedy of stolen babies and love's young dream turned into a nightmare

There is a basic reason for the success of the "team" according to Harry Rapf, producer

"Teams," he said "can form a combination by utilizing contrasts that only few single comedians can achieve A married couple walking down the street is funny if the man is very short and the woman very tall. Incongruity and contrast make this so the same applies to a team of two men—usually good friends and one the exact opposite of the other. We have one tall and solemn and the other short and frivolous—then put them through comical adventures. One is a complement to the other—in other words, average them and we'd have a normal person. Thus such a team can sum up all of human nature."

The new picture portrays Dane and Arthur as college boys, Charlotte GGreenwood and Dane stage some of the most comical love scenes in the history of the screen. Then—they all get into trouble over the stolen babies purloined to convince Dane of his fatherhood and the fun gets furious, fast, and exceedingly frequent.

Louise Lorraine plays opposite Arthur in a "straight" role. F. Hugh Herbert and Sylvia Thalberg adapted the screen play from the original stage version, adding a number of comical incidents to the original script

Other screen features include "Toddles", a screen novelty; cartoon; news events; and on the stage Borrah Minevitch, king of the harmonica, and his fifteen rasals in the greatest novelty musical offering ever offered to Richmond showgoers. Borrah Minevitch will appear at the evening performances tonight only

RICHMOND THEATRE
NOW . . . See It Today!
First Richmond Showing
ames Oliver Curwood's
'The Golden Snare'
with
LEWIS STONE
WALLACE BEERY
RUTH RENICK
also
CHARLIE CHAPLIN
in
"THE IMIGRANT"
Last Chapter of
"THE CRIMSON FLASH"
"Ruling The Rooster"
Adults 15c — Kiddies 10c
Buy SCRIP Books . . . Now!

ANSWERS

WHAT DO YOU KNOW
(On Editorial Page)

1. Bedloe's Island.
2. Sixty- three.
3. In 1912.
4. In England.
5. In 1906.
6. Sixty-eight years old.

The National Geographic Society believes that leap year is due to bungling. Wouldn't it be more accurate to put it the other.

Caswell's
NATIONAL CREST
Coffee
When you entertain.
An order by telephone will bring prompt Delivery
—Telephone
Richmond 110
1,800,000 cups were served at the PANAMA-PACIFIC International EXPOSITION

AND THE WORST IS YET TO COME

"Baby Mine"

SCENE from "BABY MINE" with Karl Dane and Charlotte Greenwood which comes to the California Theatre Friday and Saturday. Fans are promised a comedy treat in this film.

Radio News

KYA—San Francisco 800 Meters

8 to 9 a. m.—The KYA Morning Glories.
9 to 10 a. m.—Sally Cook, "Better Homes Girl."
10 to 10:45 a. m.—Musical program.
11:40 a. m.—Dr. Julian R. Brandon, health talk.
11 a. m.—"California Sunshine Hour" with C. E. B., KYA Trio, George Taylor and Dell Perry.
12 to 12:15 p. m.—Latest news bulletins direct from "The Examiner."
5:30 to 6:45 p. m.—The Golden Gate Cryer.
6 to 6:15 p. m.—News.
6:15 to 6:40 p. m.—The Golden Gate Cryer.
8 to 9 p. m.—The first of a series of four Shakespearian plays
9 to 10 p. m.—Program by the Metro Trio.
10 to 11 p. m.—Carnival night at Cafe Apollo.

KGO.—361 Meters General Electric, Oakland

11:15 a. m.—Freda Bayley, on "The Home."
11:30 to 1 p. m.—Luncheon concert by the Rembrant trio.
1 p. m.—Weather and stocks.
6 to 6:20—News, stocks.
6:20 to 6:35 p. m.—Financial review.
6:35 to 7:30 p. m.—Parisian quintet.
8 to 9 p. m.—Pacific Network. Wrigley hour.
9:30 to 10 p. m.—Pacific Network; retold tales "A Chaparial Prince" by O. Henry.
10 to 11 p. m.—Dance music.

KPO—428 Meters Hale Bros.-Chronicle, S. F.

6:45 to 7:15 a. m.—Health drill
8 to 9 a. m.—Happy hour.
10 to 10:30 a. m.—Domestic economy talk.
10:30 to 10:45 a. m.—Towne Cryer.
11:15 to 11:45 a. m.—Gypsy and Martha.
11:45 to 1 p m—Hawaiian music
12 noon—Time signals. Scripture reading and weather forecast.
1 to 2 p. m.—KPO orchestra.
2:45 p. m.—Baseball, Recreation Park.
4:30 to 5 p. m.—Towne Cryer.
5 to 6 p. m.—Children's hour.
6 to 6:30 p. m.—Studio program
6:30 to 7:30 p. m.—Dinner concital.
8 to 9:30 p. m.—Pacific network
9 to 10 p. m.—Abas string quartet and Allan Wilson, tenor.
10 to 11 p. m.—Pacific Network;
11 p. m. to midnight— Dance music.

KFRC—268 Meters Don Lee, S. F.

7 to 8 a. m.—Seal Rock program by Simpy Fitts and his seals and mermaids.
8 to 9 a. m.—Studio program
9 to 9:30 a. m.—George O George.
9:30 to 9:40 a. m.—Shopping service.
10 to 11 a. m.—Doings of Dorothy.
11 to 11:30 a. m.—Hints to homemakers.
11:30 a. m.—Amateur tryouts
Noon to 1 p. m.—Sherman-Clay concert.
1 p. m.—Stock quotations.
1 to 2 p. m.—Concert orchestra
2 to 3 p. m.—Dance orchestra.
4 to 4:30 p. m.—Garden talk.
5:15 to 5:30 p. m. —News.
5:30 to 6:30 p. m.—Joe Mendel and his pep band.
6:25 to 6:30 p. m.—Stage and screen police reports and weather report.
6:30 to 7 p. m.—Sports talk by "Bobs."
7 to 7:30 p. m.—Charles Hamp.
8 to 9 p. m.—Studio program.
10 to 11 p. m.—Mark Hopkins dance orchestra.
11 to midnight — Gerunovich's orchestra.

$15 to Portland
$20.25 to Tacoma; $21.50 to Seattle
Swift, day coach specials every Monday, Wednesday and Saturday. Arrive Portland 3:50 p.m. next day. Low price meals. Via Cascade Line in daylight. Free baggage allowance, 50 pounds.
Leace here 3.47 P. M.
Reclining Chairs- Maximum Comfort
Southern Pacific
L. G. EBY—RICHMOND 60

Constipation
relieved without laxatives
Nujol is a bowel lubricant—not a laxative or cathartic—so cannot gripe or form a habit.
Nujol simply softens the waste matter, and thus brings back regular, thorough bowel movements. Gentle and safe for young and old.
Gives soothing relief to piles.
No treatment like Nujol. Try it today.
Nujol

GOLDEN SNARE CURWOOD'S BIG THRILL STORY

"The Golden Snare," declared by many to be James Oliver Curwood's best and most thrilling story of the Far North, will be the screen attraction at the Richmond theatre for two days starting today

Lewis S. Stone is the featured player. He will be seen once more in his favorite role—that of a Royal Northwest Mounted policeman. Ruth Renick has the feminine lead. Other well known players in the cast, in addition to Baby Esther Scott, are Wallace Beery, Melbourne Macdowell, Wellington Playter, and Frances MacDonald.

The scenes of the gripping story are laid among the picturesque wastes of the Arctic barrens. The plot involves the hunt for a madman of the north and the discovery of a golden haired princess in the wilderness.

"The Golden Snare" was produced and directed by David Hartford It is now being distributed by Art Brand Productions, Inc.

Other film features on the same program include Charlie Chaplin in another of his famos cuomedies entitled 'The Emigrant'; and the last chapter of "The Crimson Flash," featuring Cullen Landis; and "Ruling The Rooster", a screen novelty

JUNIOR TEAM PIN VICTORS

Piling up a high score of 2682 in the C. C. C. tourney, the Richmond Garage Team last night copped the pennant against a field of seven other teams. The Giants ran a close second with a score of 2646 for the three games played.

Final standings as follows:

RICHMOND JUNIOR				
Kalin	201	171	183	555
Nystrom	151	188	201	540
Laboda	207	191	157	555
Mespelt	136	174	141	451
Long	203	197	181	581
Totals	898	921	863	2682
ARISTO				
Handicap				222
Williams	167	150	178	495
Downey	175	194	143	512
Grisham	144	136	160	440
Kenney	175	145	161	481
Bird	167	128	124	419
Totals	902	827	840	2569
RICHMOND SENIORS				
Pinkerton	200	130	193	523
Westman	202	178	194	574
Dunsmuir	109	150	156	415
Bostick	179	221	187	587
Nesbit	156	156	186	498
Totals	846	835	916	2597
GIANT				
Handicap				117
Robinson	145	179	221	545
Phelps	151	171	176	498
Arneson	118	151	149	418
Honsinger	165	211	178	554
Micoli	173	173	167	513
Totals	791	924	930	2645
HERCULES				
Divon	159	155	153	467
Armstrong	168	141	151	460
Hardley	126	239	172	537
Dwyer	147	151	177	475
Scarsella	192	168	144	504
Totals	796	868	801	2465
S. SAN. MFG. CO.				
Daley	183	209	189	581
Greathouse	129	163	141	433
Allochis	139	118	169	426
Baker	153	160	146	459
G. Thomas	165	147	187	599
Totals	769	797	832	2388
GO-GETTERS				
McWilliams	136	146	152	434
Smiley	136	113	124	373
Diltz	133	125	130	388
Miller	167	213	158	538
Carr	156	184	145	485
Totals	728	781	109	2218
UNION ETHYL				
Handicap				556
Smith	178	198	180	556
Ranchetto	102	124	146	372
Black	152	164	135	451
Shea	115	128	156	399
Olivotti	150	154	143	447
	702	773	765	2240

Fights for Right to Spank

Mrs. Charles Wooside — Miss Lorraine Jones, 16

MRS. CHARLES WOODSIDE, remarried divorcee of Kansas City, Mo., is being tried to determine whether she had right to spank her 16-year-old daughter, Lorraine Jones, who went riding in family car and came home late. Lorraine claims mother beat her with clothes hanger.

ANNEXATION OPPOSED

It is reported that groups of citizens in the San Pablo district have raised what is termed as a denfense fund, and have employed attorney Lee D. Windrem to oppose the annexation of that territory to the City of Richmond.

Approximately 500,000 passengers arrive in New York daily by automobile.

Bell Council to Stage A Contest

Bell Council No. 85, comprising plant and commercial department employes of the Oakland suburan district for the telephone company met in Redmen hall last evening. Members decided to stage a first aid contest on the 26, when teams from all district exchanges will compete. J. Larison, Richmond, was chairman at the session last night. Other officers are: Vice-chairman E. G. Quinn, Hayward; and E. J. Martin, Vallejo.

Plans were laid for a ladies' night, but no date was fixed.

Following the business session the members were served with an Italian dinner, prepared by the Vallejo delegates.

A total of 203,039 persons received traffic summonses to appear in the New York City traffic court last year, and paid $1,224,604 in fines.

KEEP POSLAM ON HAND FOR BURNS, SCALDS

Accidents will happen, but the first touch of Poslam to a burn, scald, cut or bruise takes out the pain and starts the healing. A 50c box of Poslam in the house will save a lot of suffering. At all druggists.

FREE Write for special test box POSLAM CO. 245 West 47 Street New York City

"I wish I'd known"

There's always a new experience ahead—something you haven't done before and which calls for a decision.

You become engaged — and immediately you are called upon to decide on the purchase of many, many things you never bought before.

You marry — and furniture, draperies, silverware, china, talking machines, oil-burners, gas-stoves, automobiles claim your dollars and call for your choice.

A baby comes—and again you face a new experience in purchasing clothes and powders and blankets; in buying a crib, baby-carriage, foods, toys.

Next—what school? For the years pass incredibly fast. One more, a new decision.

Every room in your house requires a choice. Every meal served in your dining-room results from your having decided on what to serve. Every day confronts you with a multitude of possibilities from which you must select those which make life happier and better, and make the dollars go farther.

How on earth are you going to make those decision? How can you know what you want and what you don't want? How can you buy to such advantage that you'll seldom, if ever, have occasion to use that futile phrase, "I wish I'd bought something else"?

Read the advertisements—read them carefully. The advertisements are an encyclopaedia of news and information on the things you want and need.

STATE CONTROL FOR BAY SPAN GETS SUPPORT

(By Universal Service)

WASHINGTON, March 15.— Preference for state control as against private control in the construction of a bridge across San Francisco Bay was expressed Wednesday by the Department of Agriculture in reporting to the House Interstate and Foreign Commerce Committee on the bill of Rep. Maas, (R) Minnesota for a franchise in San Francisco at what is known as the Telegraph Hill-Key Route Site.

Thus, according to Attorney John Bay Bridge bill now pending in terests of a San Francisco Trans-Bay Bridge bill now pending on Congress, the fight of San Francisco for a publicly controlled, as distinguished from a privately controlled bridge, has received further impetus.

The Department of Agriculture not only failed to report favorably on the Telegraph Hill-Key Route site but went out of its way to express disapproval of more than one bridge across San Francisco Bay between the city and Alameda County.

"The necessary implication," said Doran today, "Is that the Agriculture Department favors the Rincon Hill site selected by the city for presentation to Congress, as distinguished from the Telegraph Hill site, although the department in the Rincon Hill report contended itself with saying that it had no objection to that proposed route."

With the filing of the Agriculture Department report in the Telegraph Hill site issues are now joined in all the hearings beginning next Wednesday on aplications for permits to bridge San Francisco Bay. No bridge hearings in recent years have attracted such attention as those scheduled on the applications for permits to cross San Francisco Bay and the legal and engineering problems presented are engaging the interset of lawyers and builders in many parts of the country.

First Dance of Stege Club Is Great Success

The first dance of the recently organized Stege Improvement club was held last night in East Shore park with more than 350 present. Music for the dancing was furnished by Davies Accordion orchestra.

Solos were sung by Neil Yepsen Miss Kenna, Louis Angeli and Carl Angeli played a number of violin selections. Considerable interest has been shown by the residents of Stege in their new organization as heretofore they were without a club or community organization to meet the needs of the district. While the club was forced primarily to better community conditions in the district it also has its social aspects. The next meeting, March 29, will be devoted to business and all residents have been urged to be present.

Get First Choice
COME EARLY
SEE THESE THREE WONDERFUL HOMES

Brand new, 5-room stucco houses—detached garage. Extremely well built and designed. Operating street car, ½ block—grammar and new High school very near. These homes are beauties.

Very Easy Payments

J. L. MUIR

Address Room 401 American Trust Building
Agent for Richmond Co.
Business Phone Rich. 410
Res. Phone Rich. 807-W

Children of India Stage An Outbreak!

POLICE HAD TO FIRE ON CROWDS to restore calm in Hartal-in-Madras, South India, when unruly mob stormed public buildings and attacked Europeans injuring many. Photo shoks general scene shortly after order had been restored.

Hey! Colorful Stage-Page Klan

Clarence Kellem — Beatrice Fuller

BEATRICE FULLER, 19, descendant of a civil war general and Clarence Kellem, a mulatto, were married secretely in Rockville, Conn. despite opositon from Ku Klux Klansmen. Kellem's married twice, had white wives.

Berkeley, Palo Alto To Decide Court Honors

An even chance for victory was conceded the Berkeley cage tem as the Yellowjackets prepared to take the floor tonight against Palo Alto in the finals of the north coast section of the C. I. F. The contest will commence at 8 o'clock in the Berkeley gym. The Palo Altans have hurdled all opposition to date and are driving hard for the north section pennant.

Recent shifts in the lineup that produced greater strength, and the fact that the Yellowjackets will cavort on a familiar floor, give the Berkeley quintet whatever edge there may be.

A large score is in prospect, since both teams have deadly marksmen and are in the habit of finding the basket at the slightest provocation.

GAME POSTPONED

The Stringers, local cage champions, will meet the Petaluma Spartans next Wednesday night, a postponement being necessary, according to announcement today.

RAGS WANTED
RECORD-HERALD

Martinez Golf Club Is Lauded By Atty. Tinning

Members of the Contra Costa Golf club have reason to feel proud of their organization, since it is one of the few clubs that exist entirely on its income, according to a talk made recently by District Attorney A. B. Tinning, one of the directors. Tinning stated that the organization was entirely free of debt.

Flights played last Sunday on the links at Pacheco resulted as follows:

The first flight of the handicap Membership Tournament was won by L. Schwartz of Associated with net score of 77 for the 18 holes of play. Second honors in this flight were shared by both Dr. G. B. Arentz of Pittsburg and W. A. Sears, Jr., of Martinez, with one stroke more than the 77 made by the winner.

The cup for the second flight was captured by W. Van Winkle, prominent golfer of Bay Point, with a snappy net of 76. "Judge" R. Standish, of Crockett, was a close second with a 78.

J. Cock of Martinez and C. Armstrong of Associated tied for the loving cup prize of the for the loving cup prize of the third flight with 76 nets. Another Martinez mashie wielder, Hoyt Hayden, pressed the winners with a 78.

The high lights on last Sunday's activities were a hole-in-one on the short Punch-bowl green by Al Bonnel of Martinez. A mashie was used to carry the 125 yards from the elevated tee to the hole.

Madame Heink Reported Low

BOWLING GREEN, Ky., March 15.—The condition of Madam Schumann Heink, internationally famous opera singer, was pronounced serious today. She is confined to her room in her hotel suffering from a severe attack of the flu. All concerts have been cancelled.

RAGS WANTED

CLEANING and DYEING

on all Cleaning and Dyeing. C. O. D. Cleaners and Dyers (established 1909) 2409 Macdonald avenue. Phone Rich. 683. We also maintain a delivery at standard price.

Own Your Own Home

We will loan you money for building. We also loan money on buildings already erected. Money invested with us bears interest from the day you start a savings account.

We pay 6 per cent compounded semi-annually.

JOHN A. LONG
Agency of the
Surlety Building and Loan Association
Of San Jose
325 Tenth St. Mezzanive Floor
Olney Department Store

Sportsmen Back Move To Create Duck Reserves

SA FRACISCO, March 16.—Three major conservation issues, "Save the Klamath" "Eliminate Pollution of Waterways" and "Create Western Duck Sancutaries" have been designated by the sportsmen of California through their State Association, according to announcement made today by the Associated Sportsmen of California. Three special committees are now funcsioning on these projects according to P. Paul Paige, President of the Association. The "Save the Klamath River" Committee is headed by Robert L. Mann, prominent San Francisco attorney. According to Mann a certain power company is now carrying on construction work designed to divert the waters of California's last unobstructed angling stream, thus defeating the initiative measure passed by the people in 1924 which prohibited the damming of this stream.

"Every effort will be exerted to prevent interference with the free run of fish and along with the other Klamath River problems we propose to take a very concerted stand against commercial netting of spawn laden fish at the mouth of the river" he went on.

"Pollution forms the greatest single detriment to our valuable recreational possibilities in California and is a constant menace to the health of our people" asserted Paige. Fish and game are also suffering severely from pollution so the entire forces of the sportsmen will be bent toward universal adoption of remedical methods."

In commenting on the waterfowl situation, a paramount issue for the past three years, Paige stated that excellent progress was being made toward the establishment of permanent sanctuaries. B. F. Greer is in charge of the Association's Duck Preservation Committee and during the past eight months has made trips to both Alaska and Mexico where he studied, first hand, conditions of the birds both before leaving their northern haunts and after their arrival at the southern extremity of their migration.

RAGS WANTED

Local People Escape Flood In Southland

Continued From Page 1

They had been swept down to the coast from unknown points in the interior. Two of the victims were Mexicans, an elerly man and a girl of about five years.

Some of the funerals will be conducted in the flood region will be for entire families. At others, there will be only one or two survivors out of once large family groups.

Bodies of the Cummings family, husband, wife and daughter, will be taken from Moorpark for interment at Bardsdale. In the same cemetery will be buried Mrs. Kelly and her two daughters. The body of Raymond Kern will be sent from Moorpark to relatives in Topeka, Kan.

Work of search, relief and rehabilitation continued throughout the devastated area today. It is believed that recovery of bodies will be reported from time to time for weeks to come.

Nine investigations to determine the cause of the breaking of the Dam now are under way or in prospect.

District-Attorney Asa Keyes of Los Angeles County today announced the appointment of a committee of three engineers and two geologists to investigate the Dam break.

"In case this committee finds that there has been any criminal responsibility involved in this disaster, I will place the matter before the County Grand jury for indictment and prosecution of the guilty parties," Keyes said.

STATE STARTS PROBE

LOS ANGELES March 15—State investigation of the disaster at St. Francis dam was ordered today by Governor Young. Fundamental weaknesses were alleged to have obtained at the abutment of the dam. This was alleged by authorities to have been the probable cause of the collapse of the structure.

Other investigations were in progress. District Attorney Keyes announced the appointment of a committee of experts to probe the cause of the tragedy. He said that if results justified there would be submission of the findings to the county grand jury.

The present list of dead is estimated of 2.1 known persons.

It will seem a little strange to that dress model who married a millionaire not to have to take off her good clothes before she goes home.—The Dayton Daily News.

So She Took the $50,000

ANNE CALDWELL, showgirl, who forced John W. Hubbard, Pittsburgh shovel king, to dig up $50,000 heart balm, is using part of the money to set herself up in business. She's shown displaying gowns in her New York shop, where she'll cater to theatrical trade.

Truck Loading Case Continued

The trial of R. Garcia and Geno Develta, employes of the Contra Costa Hog company, slated to be heard by Justice of the Peace Arthur Alstrom yesterday morning, was continued until the early party of next week. The men are charged with overloading trucks on the San Pablo Dam highway.

MANY ATTEND DANCE AT REDMEN HALL

Scores of couples last evening attended the St. Patrick's day dance held under the auspices of Onetah Council, Daughters of Pocohontas at Redmen hall.

The business meeting preceding the dance was presided over by Pocahontas Marie Shults. Mrs. Ruth Gall and Mrs. Lottie Sandidge had charge of the dance.

SMALL CLAIMS COURT

Justice of the Peace Arthur Alstrom was today engaged in conducting his small claims court, Friday being the regular day set aside for this purpose. Four or five difficulties were on the calendar awaiting adjustment.

—RAGS WANTED—

OLD-TIMER OF CONCORD DIES OF GUN WOUND

CONCORD, March 15.—Ben Geis, 80 years old Concord resident, died in an Oakland hospital this morning of a self inflicted gunshot wound. Fearful of blindness Geis shot himself at his home here Monday, a bullet that he had apparently intended for his heart being deflected and lodging in his spine.

An inquest into his death was held by the Alameda county coroner.

Geis is survived by two daughters, Mrs. Amy Lauzer of Rock Springs, Wyo., and Mrs. Francis Kitchen of Ygnacio Valley.

Funeral arrangements are pending. The remains are at Charles Guy funeral parlors.

Bremerton News-Searchlight: "Honesty is the best policy." That isn't always true. When honesty gets to be a policy it ceases to be a principle. See?

MARTINEZ CITY OFFICIAL HAS CHANCE TO LIVE

MARTINEZ, March 15.—T. D. Johnston, local attorney and councilman, who submitted to an emergency appendicitis operation at the hospital here yesterday afterday afternoon had a good night and seemingly showed a gain in strength today, hospital attendants reported.

Johnston had just recovered from a severe attack of pneumonia when he was stricken with appendicitis and an immediate operation was determined upon. The operation revealed that ailment had reached a dangerous stage.

The official is under the care of Dr. E. W. Merrithew.

Local High Set For Engagement With Berkeley

Coach Ivan Hill's track and field men of the Richmond high school are prepared for the invasion of Berkeley today where they will compete with the best that the Yellowjackets and St. Mary's have to offer. Richmond appears to have only a remote chance to dodge third place, but the lads are on edge and prepared to furnish much stiffer competition than is expected from them.

WHEN YOU PURCHASE A RADIO Set

Be sure and get one that is properly electrically equipped. We have tested every make and offer you one that we guarantee in the

Pierce-Aero

(Single Dial Control)

It contains no acid, has no batteries to wear out and no recharging.

This set is a good distance getter and has real tone quality and selectivity.

Let us demonstrate one in your home.

A call on Rich 2-3-2-8 will bring a radio to your home.

RICHMOND ELECTRICAL CO.
250 FOURTEENTH

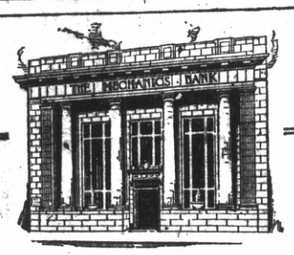

Step-Up By Steady Saving

It may not seem an important step to you open your savings account with us. But it is the first step of a steady climb toward financial independence. Regular deposits mean regular progress.

The Mechanics Bank
OF RICHMOND, CALIF.

HOME OFFICE — Ninth and Macdonald Ave., Richmond, California
EL CERRITO BRANCH — Fairmont and San Pablo Aves., El Cerrito, California

Children School Apparel

When Mother sees them romping off for school in the morning she will look after them with pardonable pride if she has taken advantage of these days of special offerings in everything needed to complete the children's school outfit.

Allen A school Hose, black, cordovan, beige ..... 25c and 35c
Lovely Rayon ribbed Hose, 3-4 or full length color beige 75c
Boys extra quality corduroy Pants $2.75
Boy's blue jeans $1.25 $1.40
Girls muslin waists 2 to 14 years 50c

Gym Bloomers — Middies — Carry—All Bags—Just the Thing for — Lunch or Books — Pencils — Tablets — All That Goes to Make the School Days Happy.

Meet Your Friends at
OLNEY'S
325 10th Street
Where you trade in confidence and always dependable

SPORTS

BATTLERS SET FOR 10 ROUND TITLE TONIGHT

By ZOLEN, DEBS

In what should be one of the best main events ever carded by Joe Rossi, El Cerrito boxing promoter, Chick Roach of Vallejo and K.O. Clyde Headrick, Nevada, will meet tonight over the ten round route.

Both battlers have gone through intensive training for the affair, each seeking a decisive victory after their draw verdict of a month ago. In that battle Roach knocked Headrick to the canvas in the opening round, and appeared ready to finish the youngster from the mining fields.

But Headrick made up for his first round fall, and came back to earn a good draw. It was considered one of the best fights ever seen at El Cerrito.

Another return engagement will see Joe Limas, El Cerrito's pride, and Chip Miller, colored, of San Francisco, who fought a torrid draw at the last show two weeks ago.

In the last meeting between the two, Limas started fast and had the colored boy on the canvas time and again, but Miller came back with plenty of determination and managed to take Bennie Wagner's eye, with the result that he was given a draw.

Manuel Vasquez, who has won his last 20 fights, and displayed a great deal of boxing ability of late, will make his attempt against Elmer Anderson of Santa Rosa. If Vasquez hurdles Anderson, and continues to improve, he will soon be in line for a main event.

The other preliminaries will find Archie Lazar of San Francisco facing Joe Vierra of Oakland. The latter is a rugged battler, and should have a good match in Lazar, who has some skill, and a snappy punch.

Johnny Sueyraz, the only Richmond fighter on the card, will fight the curtain raiser against Eddie Mecca of Oakland. The bout should see plenty of action.

READ IT FIRST
In THE RECORD-HERALD

Shortest
most economical
best paved route
to all points North
Carquinez Bridge
All day and all night service
No waiting

Baseball Bunts

SNAPPING into it—Melvin Ott, Joe Witry, Handy Andy Reese and Lefty O'Doul snapped while in action at Giants' Southern training camp.

Hayward Track Team Victorious

Track stars of Hayward high school bolstered the school's hope for a C. I. F. title when they won a four-cornered practice meet against teams from Crockett, Piedmont and San Leandro. Final results of the meet held Wednesday were: Hayward 93 1-3; Piedmont, 85 2-3; San Leandro 5; Crocett 2.

SPECIAL ITALIAN DINNERS
Saturdays and Sundays
75c
Chicken, Ravioli, and Taglarini
GENOVO HOTEL Anemo
18 Standard Ave., Pt. Richmond

ACORNS TRIM WICHITA NINE BY SCORE 11-1

Cal. Ewing's Acorns, playing their first exhibition game before the Oakland fans, had little difficulty in setting the Wichita baseball club down with 11 to 1 defeat in a game played yesterday afternoon at the Emeryvill park.

Irish Meusel, former major league pastimer, made his debut by clouting the pellet nearly out of the lot in the third inning, scoring three runs. The Oaks are depending upon Muesel to be a big help to the club this year.

Cecil Duff worked the first three innings for the coast leaguers without allowing a hit or a run. He was relieved by Howard Craghead, who gave the Wichita team its only run when he passed two and was touched for a double by McNaully. Pete Daglia pitched the last three innings and allowed but one hit.

The Acorns commenced the assault in the initial inning, singles by Lary, Fenton and Arlett scoring two runs. In the fifth the Oaks scored five runs on three hits.

RICHMOND HI WINS CONTEST IN CROCKETT

Smacking out a total of 13 hits, most of them long distance clouts with men on the paths, the Richmond high school baseball club yesterday trounced Crockett on the latter's diamond by a margin of 12 to 10. A home run by Joe Viano with the bases loaded, sent four runs across the plate in the third inning to put the local club in front, Crockett enjoying a 5 to 2 lead up to that point.

Besides his circuit wallop, Coach Barbieri's new first base discovery smacked out two vicious doubles at opportune moments. Merle Baskett had a perfect day at the plate, getting four out of four, and doing good work in the box. Carl Pinto socked out a homer and a single, while Taylor's offering comprised two doubles.

Crockett scored 10 runs on seven hits, most of which were bunched in the early innings. They kept threatening all through the game, but could not cut down Richmond's lead.

This afternoon Barbieri will take his henchmen to Bushrod Park, Oakland, where they will play University high. Taylor and Swenson are announced as the batters. Tomorrow St. Mary's frosh will be entertained on the First street grounds, with Pinto slated to hurl for the locals.

Joe's Battery Shop
And official headlight testing station at 1326 Macdonald avenue. Open evenings. Telephone 1456. Look for the sign. 11-17-1 mo.

"Specs" Preferred

CARMEN HILL AND LEE MEADOWS (left to right), both pitchers on the Pittsburgh staff, now training at Paso Robles, Cal., who are only heavers in the major leagues to wear glasses. Their success in playing with their artificial aids to eyesight is expected to encourage other players wth weak eyes to follow their example.

Ace Hudkins Life Story

By ACE HUDKINS
As Told to James W. Jennings

Our earnings as newsboys became so meager, my mother took brother Art and myself out of high school and I got a job in a pool room racking balls and trying to make life miserable for the steady chair, prompt advice, but non-paying customers.

At that time, I held the 120-125 pounds amateur wrestling title in Nebraska, Iowa, Kansas, Missouri, Wyoming, Colorado, and the Dakotas, though I never weighed more than 108. Like Paul Berlenbach, I switched from wrestling to prizefighting.

Boxing was a sport I did not like, though I had many a rough and tumble battle where everything went.

I got my start in the game through an argument in a pool game in Tecumseh, Ia., playing against Howard Gelsom, a bantam-weight boxer We had some hot words and had to be separated to stop a sure case of manslaughter.

GELSOM OUT FOR DOUGH

Gelsom was furious, but said he could not take advantage of a kid who knew nothing of the racket. I asked him to give me three week, of lessons for fight in the ring, or I would fight him in some alley at once.

He airily informed me that he fought for dough and would not engage in a common brawl and I could have a fight with him if I could arrange a regular ring contest.

I borrowed a pair of gloves, went to the town gym and picked out the biggest boxer in the place, George Lampsen, a heavyweight.

I asked him to use me as a sparring partner. George acquiesced, and he used me as a punching bag. Nice fellow: used to beat me up every day, and, when he discovered that I was game and he could not stop me, a bantamweight, he taught me a few pointers.

I got a preliminary match with Gelsom, and knocked him out in three rounds. I received $8 for this my first go, and $18,00 recently for boxing Baker.

My boxing career is too well known to bear repeating.

In this same town of Tecumseh, Ia., I met Harry Reed after I had been boxing for a year, and he was the man who really taught me how to box.

Harry managed me from the time I was sixteen and sold my contract to Pat Boyle of Omaha for $1,000.

When Boyle neglected me, my brothers Art and Clyde discovered that the contract was illegal because my mother, my legal guardian, had never signed the paper.

My mother never approved of my fighting. She used to burn up my boxing trunks and shoes when a pair of ring tights meant a weeks savings.

Richmond Tennis Club Plays Host To Oakland Team

Members of the Richmond high school tennis club are in fine fettle in anticipation of their clash this afternoon on the local courts with the Oakland Tech Racquet wielders. Two double and two single matches will be played.

A large gallery was in prospect as students from both institutions laid plans to cheer their favorites.

"The self-made men in the ranks of the great are more domineering than the other kinds."—The Santa Barbara Daily News.

JIM Kahn FAIR OR FOUL

By JAMES M. KAHN

ST. PETERSBURG, Fla., March 14.—It is something of a problem watching the first squad of Yankees open their 1928 training sessions this sunny, summery day, to decide which is fresher and greener—the horde of raw rookie recruits who are so earnestly scrambling for a place on the world's champion baseball team, or the lovely new diamond which the Yankees will use as a practice field during their five weeks' stay here.

Both indeed, are striking in their newness. The city of St. Petersburg spent almost $10,000 since the Yankees were here last year in remodeling their training grounds.

They're all here, the first squad—twenty-four players, all who were supposed to report, and checking over the records one finds that this (first impression of extreme youth is backed up by the figures.

Gene Robertson, the infielder, is the oldest of this year's crop. He is 28, but he is hardly a rookie. He was "up" for three years with the Browns before he went back to the minors last year. The others, however, don't average over 23 years.

The young pitchers are Sam Campbell, 23; Ship Cannon, 24; Henry Johnson, 21; Joe Marty 22; Lou McAvoy, 22; Al Shealy, 25; Floy Van Pelt, 20, and Nick Moore Old Cy's brother, 26.

The rookie catchers, Bill Eisemann and Bill Dickey, have just reached voting age, while the other recruit backstop, Herb Bryant, has attained the ripe old age of 23

Ben Chapman, 22, and Leo Durocher, 22, are infielders and the two outfield aspirants, Sam Byrd and Allan Cook, are (Col. Ruppert how could you?) 22 and 20, respectively.

All of these youngsters, embellished by the more veteran George Pipgras, Myles Thomas, Pat Collins, Johnny Grabowski, Wilcey Moore, Lou Gehrig and Cedric Durst, turned out today with the one hope of growing up to be Yankees. That is their hope and the Yankees being what they are it is perhaps just as well that the 1928 rookie crop is good and young.

If I may grow mildly expertish I would say they will be quite grown up before they make the team.

While Hug and his assistants put the rookies through their first drills today by way of getting a preliminary line on their ability, the Babe exciting this tourist mecca as he has never excited it before, continued his pursuit of that little white ball over the jungle country club links began yesterday. That, for the next week or two, will be his training.

RAGS WANTED

Bear Track Coach In Search Of New Talent; California To Engage Alumni Team Saturday

As a means of whipping his men into shape for coming clashes with Stanford and U. S. C. Coach Walter Christie, California track mentor, will tomorrow send his material against a galaxy of stars among them will be "Brick" Muller, Bob Frances, Dan Carey and Jack Whitter and other erswhile shining lights of the cinder path and field events

Admittedly weak in more departments than one, Christie is faced with the necessity of developing new stars and getting them in shape for the big meets with Stanford and Southern California. Benny Lom, grid star, has been trying out for the broad jump, and the veteran coach believes Benny will set a mark of at least 23 feet.

While the Bears will probably be hard pressed in some of tomorrow's events, California is doped to win by a wide margin.

Ed Sullivan's SPORT WHIRL

DELANEY'S RIGHT CRIPPLED BY SCALPELS

Without taking anything from the fight waged by Tom Heeney, the game, courageous fellow from Down Under, I believe that Jack Delaney left the brightest part of his career in an operating room.

At least Delaney has left his right hand on an operating table, for it was Delaney's right arm and right hand that the doctors plied their scalpels.

When they finished on Delaney's right arm and hand the big fellow's career as a knockout had ended, for it appears that Delaney's arm has been so twisted out of shape that he can't straighten it out to punch with.

He couldn't straighten it out against Heeney. He threw right uppercuts, but he couldn't lay in a right hand straight from the shoulder. The Delaney backers counted on him stopping Heeney's bull rushes with straight rights, but Delaney didn't have any straight rights to throw at the New Zealander.

Delaney had left that straight right on the operating tables.

Mind you that I am not belittling Jack Delaney's performance or questioning the verdict.

I think that Jack Delaney fought the finest fight he has ever turned in in a New York ring. He was far greater to me, far more a fighter than he has ever been against McTigue and Berlenbach and others.

And the decision was absolutely fair. I picked Delaney to wip and hoped that he would win, because he is my friend, but I have no quarrel with the verdict.

It was a good fight and Tom Heeney is my idea of a real good heavyweight. He beat a Delaney who had been perfectly conditioned for the work ahead of him, a Delaney who showed more class and more fighting heart than ever before.

CHARLIE HARVEY REMOVED BECKETT JINX

Heeney put up just about the most satisfying fight he has exhibited since he came to this country in tow of John Mortimer of England, the man who achieved a horizontal bust in the Hall of Fame through his discovery of Joe Beckett.

Mortimer, the discover of Beckett, threw a malevolent influence over Heeney for it was while John was in the U. S. A. that Heeney was floored by Paulino in the first round of their first fight.

That is the only time Heeney has been on the canvas since he came to this country. I do not wish to jibe at John Mortimer who has been afflicted sufficiently, but the fact remains that he exerts a harmful influence on his fighters.

Since Mortimer went back to Lunnon, Heeney has been performing honestly and capably and vertically for Charlie Harvey, the princely old chap who is well-beloved by American sportsmen. . . . .

HEENEY NEVER LET DELANEY GET SET

Old Charlie, with one arm done up in a sling, sat within arm's-length of me at the ringside of the Delaney-Heeney fight.

He did not go into the corner himself but he sat on a stool outside Heeney's corner with his spectacles just peeking over the edge of the canvas. Jim Hennessey handled the corner detail for Charlie.

After every round, Harvey would raise on his toes and call to Heeney: "Left hook to the stomach, Tom," or "Keep punching, Tom," or "Don't let him get set Tom."

And Heeney never let Delaney get set. He fought his way out or clinches and he kept throwing punches as Charlie Harvey told him. That is why he won. Delaney never got set.

DELANEY SPURNED CHANCE TO YELL FOUL

I have always thought that Jack Delaney was a real good fighter at any weight.

Against Heeney, Delaney exceeded my fondest expectations.

Skeptics have libelled his courage and they have doubted his ability to travel a route.

Delaney's courage should not be questioned now.

He took Heeney's hardest blows without flinching. He could have gone ten more rounds if necessary. Joe Jacobs rated him along in splendid fashion and the big French-Canadian was never in distress.

Most significant of all, in relation to Delaney's courage, was his voluntary refusal to squawk "foul" when Heeney accidentally hit him low in the tenth round.

I pointed out, once before, that Delaney did not claim foul against Paulino. I stated then that it was unfair to disparage his courage under fire.

Delaney lost, but his refusal to take the easiest way out against Heeney in that tenth round, and his general conduct all through the fight, have intensified my high opinion of him. He is all rght.

HEENEY DESERVES CHANCE AT TUNNEY

What Tex Rckard decides to do with Heeney is not in my province to decide.

Rickard may match him over again with Paulino, or he may throw him in with the winner of the Sharkey-Risko fight on March 12.

If the public demand is spirited enough, Rickard may give Heeney first shot at Gene Tunney in June.

I personally think that this would be warranted. Heeney has certainly fought every one selected for him, and his willingness should give him a break.

Tunney, a straight puncher, might beat him, and then again he might not. Heeney, at 198 pounds, full of fight as he was against Delaney, would make an interesting evening for any heavyweight.

The New Zealander certainly merits every consideration. He does his best to give the fans a run for their money. What makes a logical contender more logical than that?

WHEN NATURE BOWS TO ELBOWS— By Pete Williams

Precautions

THE MAN that polishes the windows in the towering office buildings laughs at the fears of the onlookers in the street. A simple safety device anchors him securely to his job. The man that places his valuables in an American Trust Company safe deposit box may laugh at the dangers of fire and theft. He knows that no form of protection for valued articles excels that of the modern bank vault. Four dollars a year will rent a good-sized box in American Trust Company vaults.

American Trust Company
Merger of Mercantile Trust Company of California and the American Bank
Since 1854
Commercial • Savings • Trust • Investments • Foreign
Safe Deposit
Richmond Branch—Tenth and Macdonald
Branches: Pt. Richmond—Twenty-third and Macdonald
Member Federal Reserve System
Head Office San Francisco

AT HOTEL CARQUINEZ

Guests registered at the Hotel Carquinez were: G. W. D. Bell, Red Bluff; Mr. and Mrs. Chas. H. Graves, Port Clinton, Ohio.

BUILDING TRADE COUNCIL

The Building Trades Council held a regular business session in Brotherhood hall last evening, presided over by F. A. Marvin.

Are Your Eyes Giving you any Trouble?
Do your eyes feel tired and sleepy after reading? If so, see
See Dr. C. R. Blake
629 Macdonald Ave., Cor 7th.

Richmond Conservatory of Music
906 MACDONALD AVE.
RICHMOND
Phone Richmond 2299
PRINCIPAL
Aurora Thompson, A. G. S. M.
Interviews Arranged

ADVERTISING RATES
CLASSIFIED ADVERTISING RATES

1c Per Word Per Day
Minimum Charge 35c

Classified Index:

1. Lodges and Meeting Notices.
2. Lost and Found.
3. Special Notice—Personals.
4. Help Wanted—Situations Wanted.
5. Automobiles.
6. Business Directory.
7. Business Opportunities, Investments.
8. For Rent—Rooms, Houses Apartments and Flats.
9. For Sale—Miscellaneous.
10. Wanted—Miscellaneous.
11. Real Estate for Sale.

1—Lodge and Meeting Notices

KNIGHTS OF PYTHIAS — Richmond Lodge, No. 13 meets every Wednesday night at K. of P. hall, 5th St., near Macdonald. Visitors always welcome. E. S. Geigoldt, C. C.; F. G. Blackhart, K. of R. and S.

ST. ANDREW'S SOCIETY — of Richmond and District—Meets second and fourth Wednesday at 8 p. m. in Richmond Club House. Scottish visitors are always welcome. Pres. W. J. MacDonald, 2217 Nevin ave. Phone Rich. 1553. See Geo. Smith, 1831 Roosevelt avenue.—

RICH. AERIE NO. 354 F. O. E. meets every Tuesday at 8 p. m. at the W. O. W. hall, 7th Macdonald. Felix Baptisti, W. P. Phone Rich. 1608 W. W. McChristian, Secry. Phone Rich. 1065. A. G. O'Loan, 2031 Barrett Avenue, Phone Rich. 443.

8—For Rent—Rooms, Homes Apartments' Flats

FOR RENT—THREE ROOM FURnished apartment. Adults. 338-20th Street. Phone Rich. 556-W

FOR RENT-MODERN FOUR ROOM house. Call 126 Twenty-second street. 2 26 3t.

HOTEL LEO

Hot and cold water, steam heat, radio connections in rooms. Everything new. Rates $4.00 per week up. Sixteenth and Macdonald.
PHONE RICHMOND 2828

FOR RENT—3 ROOM FURNISHED apartment. Neat and sunny. 163 11th St. 2 22 3t.

FOR RENT—FOUR ROOM COTtage $22.00 clean. 330 20th. Owner on premises. 2 22 3t.

FOR RENT—FURNISHED HOUSEkeeping rooms. Apply 1725 Pennsylvania Ave. corner 17th. 3 13 12t.

FOR RENT.- FOUR GARAGES rent $2.00 each per month. Inquire 238 Fifteenth St. 3 3 3t.

FOR RENT—FOUR ROOM MODern house, with basement and garage. Inquire 245 Eighteenth Street. 10-29-tf.

FOR RENT—5 ROOM MODERN bungalow with garage. $35. Apply 1725 Pennsylvania Ave., corner 17th. 3 13 12t.

5 ROOM SUNNY HOUSE WITH garage and large lot, $25.00. 137 S. 2nd St. 3 2 3t.

3 ROOM COTTAGE, $10.00, 902 Ohio St. 3 2 3t.

FOR RENT—NEW SUNNY FOUR room flat, fireplace, gas stove, water heater, linoleum, wall bed, breakfast room set, garage if desired. Corner 12th & Nevin. 3 10 3t.

FOR RENT— 4 ROOM HOUSE clean, sunny. Owner on premises. 330 20th St. 3 10 3t.

FOR RENT—FIVE ROOM SUNNY house with garage. 642 15th [illegible] 3 11 5t.

MODERN—REASONABLY PRICED furnished flat garage. Apply 135 13th Street. 3 11 3t.

FOR RENT.-GRAND VIEW. COMfortably furnished flat. Apply at 135 13th St. 2 26 1t.

FOR RENT.-SUNNY FIVE ROOM house, 1 or 2 garages, 640 Fifteenth street. 2 26 5t.

7—Business Opportunities, Investments

$10.00 TO $50.00 QUICKLY
To The Many Workers
Rates lowest. No security, no publicity. Best and most private terms. What National banks do for big business, we do for the man or the woman who works.
R. L. DRAKE
607 Macdonald Ave.

ZEB KNOTT
Certain-Teed Paints, Varnishes and Enamels.
All Grades of Wall Paper
PAINTING AND PAPER HANGING
319 North Seventh Street
ALL WORK GUARANTEED

Money To Loan
REAL ESTATE LOANS — TO build or refinance quick action No appraisal fee Earl Realty Co. Macdonald Ave at 46 Street See Mr. Steele, Richmond 3448 8-18-tf.

BUSINESS OPPORTUNITY.- WILL sell in high quality coffee roasting plant. To grocers or private. $1,0000 required. Fully secured. Act immediately. Box 103 Station "A" Berkeley. 2 26 3t

11—Real Estate For Sale

Paulsen's TIPS!

A RENT SAVER—CHEAP
$250 DOWN
4 room house, bath, pantry, etc. Garage. 50 foot lot fenced. Located on 5th Street. Only $1600, $250 down, $25. a month. (813).

LARGE 8 ROOM HOUSE
$5250
This is a very low price for this property, which is located within two blocks of Macdonald in good renting section. House is substantially built and modern. Has full cement basement for several cars, also small garage nearby which rents for $12.50. Lot 50x100. If you can use a large house and have $1,000 as first payment, this is a chance seldom offered. Balance $50. a month. You could not duplicate this house alone for $6,000. (800).

PAULSEN REALTY SERVICE REALTORS
823 Macdonald Avenue
Richmond, California

9—FOR SALE— Miscellaneous

COATS, DRESSES, SUITS and FUR coats, Factory samples, sizes 14 to 54. Huge stock, Dow's Wholesale Rms. 133 Kearney, nr Sutter, Rm 306, S. F. 9-1-tf.

FOR SALE— TWO BUNGALOWS just completed. Located on 18th and Clinton. Can be purchased on rent terms. Must be inspected inside to realize completeness. Separate garage and lot with each bungalow. See Mr. George Deegnan at 610 Macdonald Ave. or owner at 222 8th St., Oakland, for inspections. 2 15 6t.

FOR SALE—5 ROOM STUCCO bungalow. Will trade equite for auto. 743 39th St. —3 15 3t

FOR SALE— BY PRIVATE OWNer, 1923 Essex four cabriolet. Good condition. $185. 568 13th St. PPhone Richmond 2297-W. 3 15 2t.

WOMEN-EARN $17. DOZEN SEWing aprons. Experience unnecessary; no selling. Easy, steady work, materials cut. Addressed envelope brings details. Goshen Dress, Goshen, N. Y. 3 4 1t.

RHODE ISLAND RED SETTING eggs for sale; 647 South Nineteenth street, phone 2036-W. 3 2 1 mo.

FOR SALE—BABY CHIX AND Pullets: Barred Rocks, R. I. Reds, Turkens, Golden Buff and White Leghorns. Booking orders for December and January delivery.
ENOCH CREWS
Seabright, California.

11—Real Estate For Sale

Bargain in New Home ALBANY
Close to all transportation, Oakland, San Francisco, Richmond.
GOING AT A BIG DISCOUNT
$1,000.00, cash, balance small monthly payments.
M. A. HAYS CO.
2216-17 Macdonald Avenue, Rich.
Telephone, Rich. 898-899.
3 4 tf.

FOR SALE.-Five ACRES HILL land near Alvarado Park. Cheap. Terms. Owner R-2 box 344, San Leandro. 3 3 3t.

The CECIL BRUNNER
Artistic and livable apartments. Partially furnished. Garage. Low rentals.
It is our pleasure to show you.
M. A. HAYS CO.
2216-18 Macdonald Avenue
Phone Richmond 989
Richmond 899

FOR SALE
NEW FIVE ROOM HOUSE ALL hardwood floors, garage, near Washington School and Natatorium.
H. G. STIDHAM
163 Washington Avenue Phone 368 or 930. tf.

FOR SALE—5 ACRES HILL LAND near Alvarado Park. Cheap. Terms. Owner R.2 Box 344, San Leandro. 3 11 3t.

NEAR NEW HIGH SCHOOL—100 choice building lots, sell part or sacrifice all for cash. An opportunity. 606-66th St., Oak. Phone Humboldt 3406 evenings.

DO YOU WANT A NEW 6 ROOM bungalow in the best part of town? I will take your old house as part payment and allow you more than you can get elsewhere
RECORD-HERALD Box 127

FOR SALE-3 ACRES WITH MODern 6 room house. 15 minutes walk from Bank, other improvements. Cheap for cash or terms. W. H. Conn, Route 1- Box 79 Los Gatos, California.

SALESMEN WANTED

A YEAR ROUND OPPORTUNITY for full or part time salesmen or women to earn Real-Money every day acting as exclusive local representative for our nationally known lines of Commercial and Personal stationery, Wedding Announcements and Invitations, Business and Calling Cards, Removal and other Announcements, etc., also America's most magnificent line of Personal and Business Xmas Greeting Cards—Complete Samples and everything necessary to start you in a profitable business of your own furnished free. Very liberal commission paid daily. Every man or woman you meet is a prospect for some one of the above. Apply immediately. Process Engraving Company, Inc., Troy at 21st St. Chicago 3 111t.

11—Real Estate For Sale

Leo Persico

1015 MACDONALD AVENUE
RICHMOND 2828

MONEY TO LOAN ON REAL ESTATE

$3,150—$450 DOWN
5-room modern home near 17th and Bissell.

THE MAN WITH SMALL POCKKETBOOK! CAN BUY REAL HOME. $2,800—$200 DOWN 6 6
4- room, never occupied; wall bed; just finished; garage. The cozy little bungalow with beautiful view, close in.

NOT STYLE BUT REAL COMFORT
$2,000—TERMS
4-room modern home on corner lot, garage; on 10th street, few blocks from Carquinez Hotel.

$4,200—$350 DOWN
Five large room bungalow, hardwood floors, fireplace, writing desk, all built-in features and garage. Last word in comfort and convenience. Inlaid linoleum in kitchen and breakfast room and laundry room. Tile bath with shower. Large lot. There is every convenience for an up-to-date home.

NEW SPANISH BUNGALOW
$5,500—TERMS
A beautiful, new home of 5 rooms and breakfast room. Oak floors throughout, writing desk, book cases, buffet, tile bath with shower, in fact everything that makes a home modern, and located near 13th and Roosevelt.

BUSINESS OPPORTUNITY
GOOD BUY OR EXCHANGE
$1,000
Complete pool room outfit. In first class condition. 2 pool tables, 1 billiard table, show case, cash register, tables, chairs, long lease, rent very reasonable.

FOR RENT

4-room, furnished, garage	$21.00
5-room, furnished	$32.50
5-room lower flat	$30.00
5-rooms and garage	$27.50
Four rooms and garage	$30.00
5 rooms and garage	$21.50
New 5-rooms and breakfast room, garage	$30.00
4 rooms and garage on 18th St.	$25.00
3 rooms furnished	$15.00

Yes, we write fire, burglary, auto and plate glass insurance

Frank S. Foster, Salesmanager
Evening Phone 1152-W

NOTICE TO VOTERS

Every person entitled thereto must register during the Year 1928, Thirty (30) days before Election at which he or she may desire to vote.
Registration for School Trustee Election closes February 29, 1928.
Registration for Municipal Elections for Towns of Sixth Class, closes March 10, 1928.
Registration for Presidental Primary Election closes March 31, 1928.
Registration for August Primary Election closes July 28, 1928.
Registration for General Election closes October 6, 1928
Make application for registration to the County Clerk or any of his Deputies.
Dated: January 1, 1928.
J. H. WELLS,
County Clerk Contra Costa County, California.
You may register with any of the following Deputies:
A. C. Faris, Chief Deputy, City Hall, Richmond.
Mrs. Mildred Ahearn 715 Macdonald Ave., Richmond.
L. W. Broughan, City Hall, Richmond.
Miss Ethel Butler, 600 Ripley Ave., Richmond.
E. A. Burg, 309 23rd St., Richmond.
M. J. Gordon, 321 Macdonald Ave., Richmond
Miss Margaret L. Gately, 241 Cyprus Ave., Richmond.
Mrs. Blanche Hoyle, 1715 Roosevelt Ave, Richmond.
Miss Georgia Johnson, 431 Tenth St., Richmond.
Mrs. Lucille D. Kister, 321 Panama Ave, Richmond.
Miss Norine Lee, 535 Macdonald Ave., Richmond.
Miss Ivy Lee, 112 Fifth St., Richmond.
Mrs. Mary B. Moyle, 541 Santa Fe Ave., Richmond.
R. V. March, Standard Oil Co., Richmond.
Mrs. Kathleen Maroney, 523 Chanslor Ave., Richmond.
Miss Nannie L. Nesbit, 621 Bissell Ave., Richmond.
H. G. Stidham, 163 Washington Ave., Richmond.
Audrey L. Carey, El Cerrito.
Olga J. B. Lee, El Cerrito.
Miss Nellie Shoute, El Cerrito.
John Sandvick, El Cerrito.
Catherine Sandvick, El Cerrito.
Mrs Grace E. Wuelzer, El Cerrito.
Mrs. Isabel Shreiner, 21 Kingston Road, Kensington, Berkeley.
Mrs. Lillie Whisler, San Pablo.
C. E. Whisler, San Pablo.
Frank M. Silva, San Pablo.
John Hewitt, Giant.

LOST AND FOUND

LOST- GREEN GLORIA SILK umbrella, new. 124 So. 11th. Phone 176. 3 6 3t.

LOST, STRAYED OR STOLEN— fox terrier puppy from 1301 Macdonald avenue. Reward. 3 8 3t.

LOST.- YOUNG BLACK AND TAN dog, brown spots over each eye. Reward. Phone Rich. 2130. 3 7 3t

11—Real Estate For Sale

YOUR GREATEST OPPORTUNITY IS NOW
You will never have another chance to buy a home or make an investment in Richmond property at the prices
OF TODAY
We are going to offer in a few days three hundred and fifty feet of MACDONALD property at prices that will enable the purchaser to make a tremendous profit in a few years.

M. A. Hays Company
REALTORS
2216-18 Macdonald Avenue, Richmond
Phones: Rich. 898-899
Or Any of Our Branch Offices
476 San Pablo Avenue — Highland Office
Rich. 1464 — BRANCH OFFICES — Rich. 854
MAIN OFFICE OPEN EVENINGS FOR YOU CONVENIENCE.

LARGE BUILDING LOTS, NEAR BUSINESS CENTER.
Cheap For Cash Or Easy Terms.
Buy one and build a home to suit you. Save time by walking to and from your work. They are sure to increase in value.
75x112 on east side of 13th, between Bissell and Chanslor; fine location for apartment house, or for 2 residences; half block from park and Memorial hall, 2 blocks from Macdonald.
37½x100 feet on 9th Street near Ripley Avenue.
40-ftx112½ on 15th Street between Bissell and Chanslor.
40x100 feet on 9th Street, near Ripley Avenue.
2 lots on 10th St., between Ripley and Pennsylvania, 50x100 feet.
GEO. W. McPHERSON Real Estate Insurance Licensed Broker
Exclusive agent for the Overland Tract
606 Macdonald Avenue — Richmond, Calif.

TILDEN LUMBER CO.
E. M. TILDEN, *President*
PRICE :-: QUALITY :-: SERVICE
OFFICE AND MILL
15th and NEVIN, RICHMOND, CALIF.
PHONE RICHMOND 81
Yards: Oakland, Berkeley, Richmond, Crockett

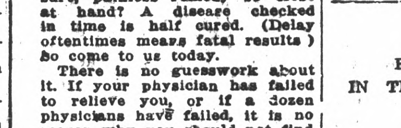

CHINESE EXPERT HERBALISTS
Oakland's Oldest and Most Famous
Our specialy imported Herb Remedies of over 3000 varieties have been used in China for centuries. Chan & Kong have relieved thousands of people, as testimonials in our office will show.

If You Are Sick
Come in and have us give you a scientific diagnosis that will tell you absolutely the true conditions of your whole system.
Is it not wrong of you to suffer when you can have a sure, painless remedy so close at hand? A disease checked in time is half cured. (Delay oftentimes means fatal results) So come to us today.
There is no guesswork about it. If your physician has failed to relieve you, or if a dozen physicians have failed, it is no reason why you should not find relief in our wonderful Chinese herbs. No matter what your affliction is, come and be made well again by the herbs God put into the ground for the very purpose of healing mankind. We guarantee to relieve all ailments, whether of the stomach, liver, lungs, kidneys, heart, also indigestion, asthma catarrah, blood poison, appendicitis, piles or high or low blood pressure, rheumatism. Prices reasonable. Consultation free. Many testimonals on file at our office.
THE ORIGINAL
CHAN & KONG
HERB SPECIALISTS
901 Clay St., Corner 9th St.
OAKLAND, CALIF.
Hours 8:00 a. m. to 8:00 p. m.
Sundays, 8 a. m. to 2 p. m.

MISSCELANEOUS

WANTED — BELL BOY FOR morning shift. Apply Hotel Carquinez. tf.

PERSONALS

Expert card reader. 430 Twentieth St. Phone Richmond 2440. 2 15 1 mo.

Chan & Chew Herb Co.
Our wonderful herbs are experts for diseases of Stomach, Liver, Heart, Kidneys, Nervousness, Cough, Asthma, Dizziness, and any kind of illness. If you are given up by others come to us.
10 a. m. to 8 p. m. Daily
10 a. m. to 1 p. m. Sunday
1318 Macdonald Avenue
Richmond, Calif.

READ IT FIRST IN THE RECORD-HERALD.

25¢
—is the right price to pay for a good tooth paste—
LISTERINE TOOTH PASTE
Large Tube
25¢

11—Real Estate For Sale

PLATE, VAUGHAN & METZ
REALTORS
INSURANCE & LOANS
916 Macdonald Avenue

$4500
Small down payment, easy monthly payments; new 5-room house; modern features; garage; lot 40x100. Walking distance from business section. Ready to move in. Let us show you.

Watson's Bargains
SIX ROOM STUCCO HOUSE ON A FIFTY foot lot, and only about one year old with garage near 23rd St. and Grant School. ONLY $4200.00.
FIVE ROOM HOUSE on 12th St. 1 12 blocks from Macdonald Ave., Only $4000.00—$500 Down and $30.00 per month
81 foot frontage on SAN PABLO AVENUE between Barrett and Roosevelt, for $4500.00 — $1500.00 Down—balance divided over a period of two years at 6% interest
FOR RENT
5 Room Fur. House $35.00
5 Room House 40th & Clinton $40.00.
4 Room House on Macdonald Ave., $25.00.
H. O. WATSON, Realtor
Insurance Dept.
AGENCY EQUITABLE LIFE INSURANCE CO., OF IOWA.
1202 Macdonald Avenue
Phone Richmond 130

B. SCHAPIRO & CO.
Chicken Ranch
Half acre with plenty of chicken houses and equipment, well, tank, and water system, 3 room house. Located near Stege. Owner says sell at any reasonable price and terms.

6 Room House
Modern, in good condition, garage, near City Hall. Price $4800. Terms $500 down, $45 per month, or make an offer.

1126 MACDONALD AVENUE
PHONE RICHMOND 903

READ IT FIRST IN THE RECORD-HERALD

WOOD AND COAL
Used in your stove and fireplace and furnace—is economy and will keep you warm and healthy
Building Material—Feed
C. J. Lambrecht
Office Phone 1058
Yard Phone 1192
2207 Macdonald Avenue

AMERICAN AUTO TOP COMPANY
(H. R. Russell)
Auto Tops, Side Curtains, Upholstering.
Auto Seats Cut Down for Camping
254 14th St. Phone Rich. 469-W

"LET MAYER DO IT" IF YOU want your old suit made like new. Phone 452; cleaning, mending, repairing, or pressing. Work called for and delivered. Mayer's American Cleaning Works, 1116 Macdonald Avenue 4 11 tf.

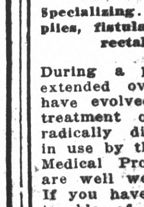

A 150 Page Book on Herbs
People who wish to know the facts regarding Chinese herbs and methods of healing should write or call for Fong Wan's book, which is worth thousands of dollars for what it contains, but is given away FREE at the office or mailed to any address upon receipt of 10c postage.
Fong Wan Herb Co.
576 Tenth St., Oakland
Consultation Free. Oakland 3767.
Hours 9 to 7 daily; 9 to 12 Sunday.

W. W. FRASER, M. D.
707 Macdonald Ave.
Specializing in treatment of piles, fistula and other chronic rectal conditions.
During a practice which has extended over many years, I have evolved some methods of treatment of chronic diseases radically different from those in use by the generality of the Medical Profession, and which are well worthy of a trial.
If you have any long standing trouble of any kind call and see me and I will talk over your case and see what can be done to give you relief.
Hours: 11 to 12 a. m. 2 to 4 p. m

Buyers' Guide

AUTOMOBILE BLACKSMITH
SPRING WORK AND AXLE SETting specialists. We have installed the latest axle setting equipment. F. E. Reynolds, general blacksmithing. 256 8th st. Phone Rich. 146.

AUTO CLEANING
MOTOR AND CHASSIS CLEANING. Washing and polishing. Automatic hoist Community Service Cleaning 10th and Barrett. Phone Rich. 246.

AUTO WINDOW SHADES
LINOLEUM, WINDOW SHADES Automobile curtains Floor Waxed and Polished. The Service Shop, 2214 Macdonald ave. Phone Rich. 477.

AUTOMOBILE FINANCE
AUTO LOANS—CONTRACTS REfinanced, Salary Loans. CONTRA COSTA FINANCE AND LOAN CO. 341 Tenth Street.

ICE
A CAKE OF ICE NEVER GETS out of order. We deliver daily. Ice depot service for your convenience 500 Macdonald Ave. Richmond 1— Delivery Phone 63.

BUILDING AND LOAN
6% PAID ON YOUR ACCOUNT— interest compounded semi-annually. It makes your account grow faster. California Guarantee Building & Loan Ass'n. 6th and Macdonald

BUILDING MATERIAL
FOR COAL, WOOD, GRAVEL, LIME and plaster Phone Rich. 262. We are exclusive agents for "Locklath," the fireproof wall board. E. H. Higgins Co. No. 2 Sixth street.

CLEANING AND DYEING
SAVE MONEY, Gents suits, O'Coats cleaned, pressed $1. Ladies suits cleaned, pressed $1. Plain dresses $1. Bring them in. Herman's Cleaning & Dyeing. Phone Rich. 1160-J. 267 Sixth st.

DAIRY
OUR GRADE A RAW MILK WILL please those who know raw milk value. We also sell pasteurized milk Stege Quality Dairy. Phone Rich. 1361-J for daily delivery.

DENTISTS
GUARANTEED DENTISTRY AT prices you can afford to pay. You will always want good teeth. Drs. Chichester & Tofflemire 716 Macdonald ave. Phone Rich. 2260.

WOOD-COAL
BABY CHIX — Season now on All breeds. Special prices on large lots. Feed, Supplies, Dog and Bird Feed and remedies. W. C. RICHARDS, PHONE 982.

GARAGE
FREE CRANKCASE SERVICE Night storage $500 a month, day $3.50 month. Parking 25c. Repairing and service. Carquinez Garage, 920 Nevinave Ave. Phone Rich. 2534.

HARDWARE
GARDEN IMPLEMENTS. Everything for fishing, golf, tennis, the hunter and the athlete. Armstead's General Hardware, 734 Macdonald, Phone 30.

HATS CLEANED and BLOCKED
MEN AND WOMEN'S HATS CLEANed, blocked. Clothes cleaned, pressed. Every facility for making your old hat look new. Elite Hat Shoppe, 2205 Macdonald ave. Phone 589-R.

HOME BUILDERS
IF YOU HAVE CLEAR LOTS I will finance the entire cost of building your home with small monthly payments. Sherman Kempt, Sr. 2228½ Macdonald ave. Phone Rich. 2576.

HOTELS
A MERCHANTS LUNCH UNEXcelled any where, served in our Coffee Shoppe 50c; Dining room, 65c. Permanent rates upon application. New Hotel Carquinez.

SERVICE STATION
GAS, OIL, ACCESSORIES, TUBE vulcanizing, battery and tire service. Correct lubrication specialists Pullman Service Station, 34th and Cutting. Phone Rich. 2106-J.

SIGNS
Arnold SIGN CO.

WELDING AND BRAZING
MACHINE, AUTO PARTS, ALUMinum crank cases, fender and radiator repairing and rebuilding. M. J. Welding Co. 222 Macdonald Ave. Phone Rich. 959-W.
127 11th Street
Phone Richmond 2227-J

AUTO BODIES AND TOPS
AUTO BODIES, FENDERS AND tops built, rebuilt and repaired. Careful, highgrade work. H. E. Jacobsson, designer, builder. Merritt's Garage, 10th and Chanslor Phone Rich. 223-W.

JEWELERY
RICHMOND'S JEWELERY HEADquarters. Any article in jewelery or silverware sold with small down payment. H. Kallmann, Jeweler & Optician, 925 Macdonald avenue.

LAUNDRIES
FINISHED, ROUGH DRY, DRY wash and pound wash. Curtains, silks, woolen goods laundried by hand. Bellegrade French Laundry 264-66 4th st. Phone Rich. 833.

LUMBER AND MILL WORK
SAN PABLO LUMBER CO., Nelson & Son Proprietors. General lumber and mill work. Office and yard 10th and Ohio sts. Estimates gladly furnished. Phone Rich. 112.

MALT SYRUPS
CORKS, CORDIALS, KEGS, BARrels, bottles, crocks and XXX brand and other brands of well known Malt syrup. Richmond Malt Syrup Co., 250 6th st. Phone Rich. 418.

MARKETS
Loher's 100% All Pork Sausage. A delicacy hard to beat. We deliver. N.W. cor. 12th and Macdonald Phone 934

MONUMENTS
"MARK EVERY GRAVE" Favrtuon Monument Works. Memorials, at Sunset View Cemetery, El Cerrito E. W. M. Evans & Sons, props Telephone Berkeley 5105.

PAINT GLASS
HOUSE PAINT MADE TO ORDER. Glass and glazing of all kinds Mayfield Paint & Glass Co., agents Frank W. Dunne pure paints. 11th and Nevin. Phone Rich. 536.

SALARY LOANS
IF YOU ARE STEADILY EMPLOYed we will help you meet your obligations. Richmond Loan & Finance Co., Joseph L. Reed, manager 915 Macdonald ave. Phone 232.

RICHMOND TRANSFER & FIREPROOF STORAGE
MOVING-PACKING & SHIPPING
OFFICE & STORAGE 1152 MACDONALD AVENUE
RESIDENCE 418 20th St
TELEPHONE RICHMOND 812

WHOLESALE HOUSES
CIGARETTES — $1.18 A CARton All bar goods, 24 in a box, 74c Sugar, market price today $6 sack, market very strong. Gums 58c. Cash and carry. Extra charge for delivery. Richmond Wholesale company, open 12 to 7 p. m., 1212 Macdonald ave. Phone Rich. 1217.

LOS ANGELES, CALIFORNIA

Hotel Lee
Phones 10743
SIXTH AT FIGUEROA ST.
Service, not unlike a well appointed, generously conducted home. without ostenation.
Commercial-Residential
Location central and unexcelled
Modern. European
Rates $1.50 Without Bath, $2.00 Up With Bath
William Best Clark, Proprietor
GARAGE ADJACENT

MURINE For YOUR EYES
Night and Morning to keep them Clean, Clear and Healthy
Write for Free "Eye Care" or "Eye Beauty" Book
Murine Co., Dept. H. S., 9 E. Ohio St., Chicago

HIGH DISTRICT INCUMBENTS TO BE UNOPPOSED

With time for filing nominations due to close next Wednesday, Aubrey Wilson and J. P. Strom, incumbent members of the Richmond Union High School district who are seeking re-election, today continued unopposed for the positions of trustee. The election will be held March 30, the trustees to be elected for a period of three years.

Princincts and officers are as follows:

SPECIAL PRECINCT NO. 1

To be composed and comprised of Richmond Precincts numbered 1, 2, 3, 4, 5 and 6 as provided for in the Contra Costa County for the General Election to be held in November, 1928. Polling Place, 163 Washington Avenue. Officers of Election: Inspector, H. G. Stidham, Judges, Daisy B. Jenkins and Lucetta Dunlap. Polls to be open continuously from 8:00 o'clock a. m. to 3:00 o'clock p. m., both inclusive.

SPECIAL PRECINCT NO. 2

To be composed and comprised of Richmond Precincts numbered 7 and 8 as provided for in the Great Register of Contra Costa County for the General Election to be held in November, 1928. Polling Place, Nystrom School. Officers of Election: Inspector, Lila Josselyn; Judges, Frances Lods and Mary E. Findley. Polls to be open continuously from 8:00 o'clock a. m. to 8:00 p. m., both inclusive.

SPECIAL PRECINCT NO. 3

To be composed and comprised of Richmond Precincts numbered 14, 15, 16, 17, 18, 19, 20, 24, 25, 26 and 27 as provided for in the Great Register of Contra Costa County for the General Election to be held in November, 1323. Polling Place Fire Hall No. 2 235 Fifth Street. Officers of Election: Inspector, Mrs. Effie E. Follett, Judges, Mrs, Myrtle Harlow and Mrs. Anna Alexander. Polls to be open continuously from 8:00 o'clock a. m. to 8:00 o'clock p. m., both inclusive.

SPECIAL PRECINCT NO. 4

To be composed and comprised of Richmond Precincts numbered 11, 12, 13, 21, 22 and 23 as provided for in the Great Register of Contra Costa County for the General Election to be held in November 1928. Polling Place, Lincoln School. Officers of Election: Inspector, Sarah E. Greathouse, Judges, Mrs. Violet Hall and Mary E. Merritt. Polls to be open continuously from 8:00 o'clock a. m. to 8:00 o'clock p. m., both inclusive.

SPECIAL PRECINCT NO. 5

To be composed and comprised of Richmond Precincts numbered 28, 29, 31 and 34 as provided for in the Great Register of Contra Costa County for the General Election to be held in November, 1928. Polling Place, Grant School. Officers of Election: Inspector, Mrs. Mae R. Keltz, Judges, Mrs. Katheryne G. Fahrenholtz and Mrs. Anna E. Zumwalt. Polls to be open continuously from 8:00 o'clock a. m. to 8:00 o'clock p. m., both inclusive.

SPECIAL PRECINCT NO. 6

To be composed and comprised of Richmond Precincts numbered 32, 33 and 35, as provided for in the Great Register of Contra Costa County for the General Election to be held in November, 1928. Polling Place, High School. Officers of Election: Inspector, Anna B. Jarvis, Judges, Cora C. Thayer and Sara A. Pitchford. Polls to be open continuously from 8:00 o'clock a. m. to 8:00 o'clock p. m., both inclusive.

SPECIAL PRECINCT NO. 7

To be composed and comprised of Richmond Precincts numbered 30, 36 and 37 and El Cerrito Precinct numbered 7 as provided for in the Great Register of Contra Costa County for the General Election to be held in November, 1928. Polling Place, Woodrow Wilson School. Officers of Election: Inspector, Mrs. Ruby Ellis, Judges, Mrs. Irma Bell and J. M. Armstrong. Polls to be open continuously from 8:00 o'clock a. m. to 8:00 o'clock p. m., both inclusive.

SPECIAL PRECINCT NO. 8

To be composed and comprised of Richmond Precincts numbered 9 and 10 as provided for in the Great Register of Contra Costa County for the General Election to be held in November, 1928. Polling Place, Fire Hall No. 4, Cutting Boulevard. Officers of Election: Inspector, Harry Ellis, Judges, Adelaide Picton and Lillian M. Blake. Polls to be open continuously from 8:00 o'clock a. m. to 8:00 o'clock p. m., both inclusive.

SPECIAL PRECINCT NO. 9

To be composed and comprised of Richmond Precinct numbered 38 and El Cerrito Precincts numbered 1, 2, 3, 4, 5 and 6 as provided for in the Great Register of Contra Costa County for the General Election, to be held in November, 1928. Polling Place Fairmont School. Officers of Election: Inspector, Hendrica Schoute, Judges, Fannie V. Conlon and Carrie Bigley. Polls to be open continuously from 8:00 o'clock a. m. to 8:00 o'clock p. m., both inclusive.

SPECIAL PRECINCT NO. 10

To be composed and comprised of Kensington Precincts numbered 1 and 2 as provided for in the Great Register of Contra Costa County for the General Election to be held in November, 1928. Polling Place, Kensington School. Officers of Election: Inspector, Mrs. Esther M. Lipp, Judges, Mrs. Elizabeth Beach and Dorsey Ash. Polls to be open continuously from 8:00 o'clock a. m. to 8:00 o'clock p. m., both inclusive.

SPECIAL PRECINCT NO. 11

To be composed and comprised of San Pablo School District. Polling Place, San Pablo School. Officers of Election: Inspector, George Gray, Judges, Eva H. Tyler and Edith M. Pearcy. Polls to be open continuously from 9:00 o'clock a. m. to 7:00 o'clock p. m., both inclusive.

SPECIAL PRECINCT NO. 12

To be composed and comprised of Sobrante School District. Polling Place, Public School. Officers of Election: Inspector, Annie M. Hallum, Judges, Elsie B. Lawton and Josie C. Bateman. Polls to be open continuously from 2:00 o'clock p. m. to 6:00 o'clock p. m., both inclusive.

SPECIAL PRECINCT NO. 13

To be composed of Pinole Precincts numbered 1 and 2 as provided for in the Great Register of Contra Costa County for the General Election to be held in November, 1928. Polling Place, Public School. Officers of Election: Inspector, Mrs. Chas. P. Clark, Judges, Mrs. E. W. Curry and Mrs. Arthur McDonald. Polls to be open continuously from 2:00 o'clock p. m. to 6:00 o'clock p. m., both inclusive.

SPECIAL PRECINCT NO. 14

To be composed of Hercules Precinct as provided for in the Great Register of Contra Costa County for the General Election to be held in November, 1928. Polling Place, Community Center. Officers of Election: Inspector, Mrs W. C. Gerrish, Judges, Mrs. A. M. Ashenfelter and Mrs. Geo. E. Dixon. Polls to be open continuously from 2:00 o'clock p. m. to 6:00 o'clock p. m., both inclusive.

SPECIAL PRECINCT NO. 15

To be composed of Orinda Union School District. Polling Place, Public School. Officers of Election: Inspector, Mrs. Robert Dutton, Judges, Mrs. C. Sorensen and Mrs. Wm. Helde. Polls to be open continuously from 1:00 o'clock p. m. to 6:00 o'clock p. m., both inclusive.

SPECIAL PRECINCT NO. 16

To be composed of Sheldon School District. Polling Place, Public School. Officers of Election: Inspector, S. P. Skow, Judges, J. Birch and Mrs. W. Turpin. Polls to be open continuously from 2:00 o'clock p. m. to 6:00 o'clock p. m., both inclusive.

New Watchdog to Bark in De fense of Big Ditch

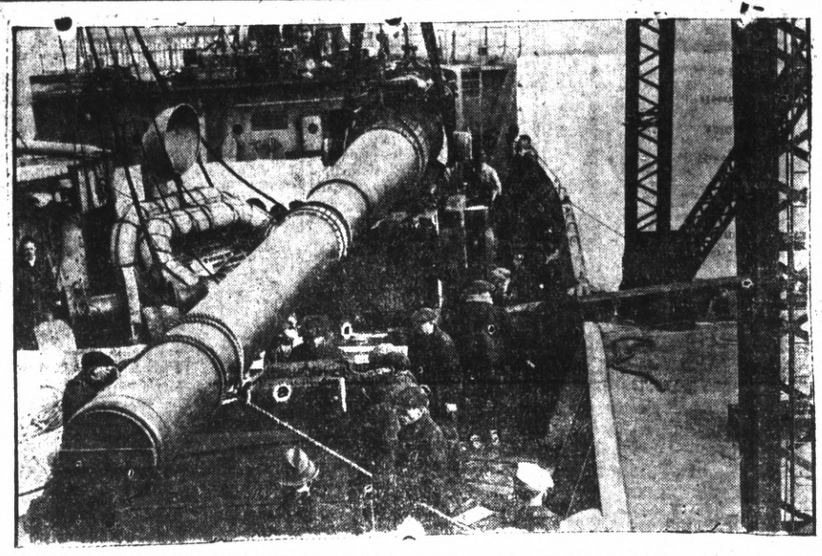

MONSTER CANNON THAT WILL GUARD CANAL Zone! Huge 12-inch gun, weighing 149 tons, was mounted on deck of S. S. Sirius for shipment to the Panama Canal Zone, where it will be added to ones that protect inland waterway.

Baby Who Died 10 Times

THIS 5-WEEK-OLD BABY, whose heart had completely stopped beating ten times during a six-day fight to save its life, is recovering in Los Angeles. Doctors used artificial methods of breathing to save it. The child is shown with its mother, Mrs. Rose Olmstead, n Los Angeles.

See America Holding Torch Which May Soon Kindle New World Conflagration

BERLIN, March 15. — America, who once stood proud and aloof from the trials and tribulations of Europe, is now pictured by German reactionaries as holding the torch which will set fire to a new world war.

In the bitter naval rivalry now in full swing between the United States and England German Nationalist opinion sees the gravest danger to world peace. However, such an Anglo-American war would be welcomed by the Nationalists for they believe that only by means of a great conflict will Germany climb back to its old powerful, place among nations.

They contend that in the great struggle both America and England would woo Germany for an ally. By coquetting first with one opponent and then with the other the county would find itself as a much desired partner able to extort any demands it may deem it.

Such is the view of Dr. Paul Oestreich, well known publicist and representative of Nationalist sentiment.

GERMANY WARNED

This spokesman recently warned Germany that deep in its own "little problems of the Dawes plan, the Ruhr occupation and the Polish corridor," and blind to the great antagonism between the two English-speaking nations now dominating the world—it might fritter away its advantageous position for the sake of small gains in these directions. Picturing these problems as mere peccadillos which will not be altered until it pleases the allies to fight for the favors of Germany, Dr. Oestreich said:

"Germany can rise only by the policy of force. That is, when the partnership of our enemies falls to pieces, when their opposing interests bring on a conflict and both parties, trying to play us off against the other, seek our help and support.

"We declare bluntly that we regard it as our duty to accustom our people again to the thought of war. Not because we like or desire war, but because we are convinced that a new world war is absolutely unavoidable because of the constantly sharpening differences between the allies. Not we will begin the war or carry it on but the others will come to blows and we will be dragged in sooner or later with or without our consent, because such a great and healthy people with highly potential economic, cultural and productive powers in all fields—including the military—will not be left out of the game as a "smiling third" by any of the warring parties.

We must set ourselves right on this question and with all our power prepare everything so that we will come out as painlessly as possible and with the greatest possible gain."

MUST PREPARE

All of the obscure political activity of the last week's whirls around the central point of the British-American rivalry according to the Oestreich thesis. 'England and America, since the Three-Power Disarmament Conference went on the rocks, have begun an open race for naval supremacy and for domination over the waves. The naval armament battle between the two giants is in full speed. All efforts since 1919 hinder this race have failed hopelessly.

America, proud, rich and never defeated, in order to wrest the title of ruler of the waves from Britannia is using all diplomacy to isolate England. Particular attention is being paid to France, for the Americans known that once the two strong allies are separated. England will find itself in a dangerous position. Already England and Russia are at daggers point. The United States are making gestures of friendliness toward the Red Republic. No one knows just where Mussolini would stand in such a struggle but England has been very friendly to the Roman dictator, is the way Dr. Oestreich sums up the situation.

ORIENTAL GAME

Japan silent and Oriental is working its own little game, seeing the big struggle looming on the horizon. Count Goto recently made a ceremonious visit to Moscow a token that the two Asiatic peoples find it to their interest to stand together. Japan, too, knows that from such a mighty conflict there would be much gain for the cherry blossom empire. And so on and on, the two giants ever seeking to line up a good and undefeatable team———

Somewhere in this game Germany, by playing the much-sought-after, who capitulates at just the right moment, will win enormous profits. In view of this day the nationalist publicist stands in the market place and cries that the evacuation of the Rhineland, the winning back of the Polish corridor and a favorable settlement of the reparations question would not be worth a straw to a people, who in order to gain these slight concessions, had so played into the hand of the enemy that it could not rise as one man for the application of force when the expedient moment arrives.

Second Floor For Parsons Company

Business of the Parsons Casket company at the corner of Tenth and Bissell avenue, has increased to such an extent in the past six months, since it started operation ,that plans are being made for the putting in of a second story on the building.

The company is turning out a very fine class of hardware that is used on caskets and the products of the company are being shipped to all parts of the United States.

—RAGS WANTED—
RECORD-HERALD

Baby Chix

Rhode Island Reds and Black Minorcas for sale, blood tested stock, 16 cents each or $15.00 per 100; Capelle's Hatchery, 312 Thirty ninth street, phone Richmond 266. 3 13 3t.

The Core

(Continued From Page 1.)

the distribution of charity there has been too much favoritism by the chests and too many swivel chair payrollers. This is unfair to the sincere workers who are trying to obtain sufficent funds for care of the poor of their cities. There was at one time, not so long ago, a story circulated that only ten per cent of the money subscribed had actually gone to certain relief work. An investigation showed that over 92 per cent was actually distributed, the overhead being comparatively small. Such is the way of most gossip.

• • •

Senator Sam Shortridge is going to give a good account of himself in taking action to obtain congressional aid for the Los Angeles lood sufferers. He is now in constant touch with the situation. It will be remembered that the tragic flood at Heppner, Ore., some years ago—it cost four hundred lives—was not fully impressed with horrors upon the congressional minds. When the then Governor of Oregon was aroused to the keen seriousness of the situation the Oregon congressional delegation did some prompt and effective work. Senator Shortridge has not waited— he has acted.

• • •

The Key Route, we learn unofficially, has determined that the recent Peralta accident shall not happen again. The tanks that were to serve as counter balances at either bow of the company boats are to be discontinued so far as the filling and smptying process is concerned. In place of the tanks there will be a balasting adjustment that will prevent the company ferries "dipping" when the rush hour crowds hurry toward the landing end of the boats.

Title Of 'Excellency' Not Necessary

BERLIN, March 15.—Though the title "Excellency" has been saved from being thrown into the ash can along with many designations that serve to remind of the old aristocratic days, those who insist upon being called Excellency have no constitutional right to this privilege. This was brought forcebly home by the Prussian Minister of the Interior who reminded the protesting ex-Admiral von Schroeder that he "really had no claim to being addressed as Excellency and could not force anyone to call him by that title."

The point was raised when the former Admiral became incensed at being addressed as plain "Admiral van Schroeder." A protagonist for the Excellency title, nationalist Landtag representative Rittershaus sent a protest to the Prussian Ministery of the Interior declaring the constitution of Republican Germany concedes that a title earned through personal endeavor is permissible.

Going a step further, he demanded that the minister make a "complete atonement" for the insult offered by omitting to call von Schroeder "Excellency." Whereupon the Prussian minister issued his dictum on the subject.

RAGS WANTED
RECORD-HERALD

FISH! FISH! FISH!

Such a variety for you to select from on display

A FEW OF OUR MANY OFFERINGS:

FRIDAY!

DEEP SEA BASS, lb.	28c
FRESH WHITE MEAT HALIBUT, lb.	30c
FILET OF SMALL SOLE, lb.	30c
ENGLISH SOLES, 2 lbs. for	25c
HADDIE FILETS, lb.	40c
LARGE EASTERN OYSTERS, dozen	50c
OLYMPIA OYSTERS, per hundred	85c
LARGE PINK PICKED SHRIMPS, lb.	80c
DEEP RED SALMON BELLIES, lb.	35c
LARGE EASTERN SMOKED BLOATERS, each	10c
CROSS & BLACKWELL'S KIPPERED HERRINGS, can	40c
PURITY BRAND WHITE TUNA, can	25c
IMPORTED SARDINES in olive oil, 2 cans	35c

Phone us your orders. We guarantee satisfaction.

Richmond and Central Markets
O. R. LUDEWIG, Inc.
510 Macdonald Ave. 1130 Macdonald Ave.
2 Phones—No.'s 1900-1901 Phone Rich. 445

You Can Own
a full participating interest in the
Hospital Richmond, Inc;
DO OR DIE

We've broken the ice.
We're going to build.
Have we YOUR support?

Conservative investors who are interested in a combination of security of principal and attractive dividends are invited to write for complete information setting forth the Hospital Richmond, Inc., securities as a profitable investment.

Return the attached coupon for full information

HOSPITAL RICHMOND, Inc.
Syndicate Building
Tenth Street at Nevin Avenue
Richmond, Calif.
Gentlemen: Kindly send me full information regarding Hospital Richmond, Inc., securities, and oblige.
.....
.....

NEW TODAY

FOUND—BUNCH OF KEYS, belonging to automobile have been found. Owner can have same by proving property and paying charges for this advertisement. RECORD-HERALD

RICHMOND & SAN RAFAEL FERRY

WINTER SCHEDULE
Effective November 14, 1927

Leave Richmond	Leave Pt. San Quentin
6:30 A.M.	7:00 A.M.
Half Hourly Until	
9:30 P.M.	10:00 P.M.
SUNDAYS AND HOLIDAYS	
6:30 A.M.	7:00 A.M.
Half Hourly Until	
9:00 A.M.	9:30 A.M.
Then Every 20 Minutes Until	
9:00 P.M.	9:30 P.M.
Then Half Hourly Until	
10:30 P.M.	11:00 P.M.

Dining Service On All Boats
Phones:
Richmond 231 San Rafael 827W

Herald of Spring

The chirping of the robin tells us that spring is here. All nature bursts forth with renewed life. The time has come for action.

Make those winter dreams come true. As you carry out your plans, the services offered by The First National Bank will be decided advantage to you.

First National Bank
IN RICHMOND
Macdonald at Sixth Street

Member Federal Reserve System

Safe Deposit Boxes Rent for $3.00 Per Year and Up.

Read's 8th STREET DEPARTMENT STORE
—On 8th Street, Near Nevin Avenue

Hosiery
This Store features
Rollins Silk Hose
—Heavy Service Weight
At $1.95 Pair
Mid-weight, pure silk
full fashioned, $1.50
SATISFACTORY WEAR
—OR ANOTHER PAIR

Radio Batteries
RECHARGED 50c
We call for and deliver and give you a service battery FREE!
NEVIN AVE. GARAGE
Phone 2820 Nevin at Seventh

Food Specials for SATURDAY
WE ARE GOING TO GIVE YOU SOME REAL MONEY SAVING PRICES ON FOOD STUFFS—SO COME AND HELP YOURSELF AT OUR NEW
CASH AND CARRY STORE
2114 MACDONALD AVE.

SPUDS, Fancy Nevada 12 lbs.	25c
SUGAR, Best Cane, 10 lbs.	59c
EGGS, Large Fresh Laid in Richmond, 2 dozens	57c
RICE, Fancy California, 4 lbs.	25c
FOLGER'S COFFEE, 1 lb. Red Can	49c
UNEEDA CRACKERS, 6 packages	25c
M-M MILK or ALPINE, (6 limit), 3 for	25c
FOLGER'S VANILLA, 4 oz. bottle	41c
ALBERS CORN MEAL, White or Yellow, pkg.	10c
REX SOUPS, can	7c
FANCY MIXED COOKIES, 1 lb.	23c
CARROTS, BEETS, TURNIPS, Bunch	2c

MEAT MARKET SPECIALS

POT ROAST, per lb.	22½c
VEAL CHOPS, per lb.	35c
LOIN PORK ROAST, per lb.	25c
PRIME RIB ROAST per lb.	25c

2114 MACDONALD AVE.